

PREPARE FOR:  
MARY KILKENNY  
KEEFE REAL ESTATE  
DELAVER, WI.

PATHFINDER SURVEYING INC.  
(formerly)  
J.K. SURVEYING INC.  
P.O. BOX 322  
LAKE GENEVA, WI. 53147  
WWW.PATHFINDERSURVEYING.NET  
262-248-8303

# PLAT OF SURVEY

- OF -

LOTS 2 AND 3, BLOCK 13, DELAMR, A SUBDIVISION OF PART OF GOVERNMENT LOT 3, PART OF THE SW 1/4 OF THE SW 1/4, AND ALL OF THE SE 1/4 OF THE SW 1/4 AND PART OF THE NE 1/4 OF THE SW 1/4 OF SECTION 27, TOWN 2 NORTH, RANGE 16 EAST OF THE FOURTH PRINCIPAL MERIDIAN, TOWN OF DELAVER, WALWORTH COUNTY, WISCONSIN.

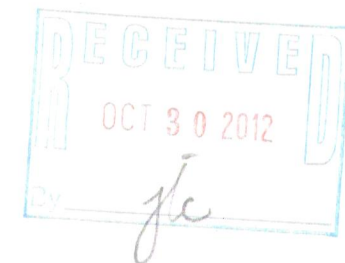

- ( ) = recorded as  
□ = found iron bar  
○ = found iron pipe  
● = set iron pipe  
■ = set iron bar

SCALE 1" = 20'

JOB # 12-124

TAX ID #  
FDM 00055A

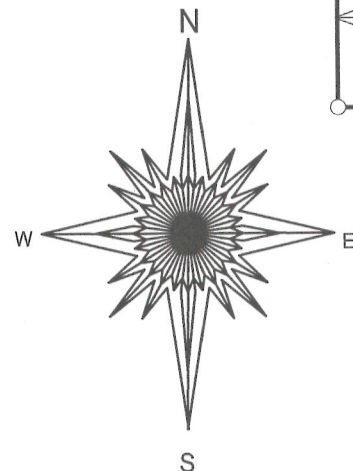

BASIS OF BEARING OF THIS PLAT: THE EAST LINE OF KING STREET WAS TAKEN TO BEAR NORTH / SOUTH AS SHOWN ON THE RECORD PLAT OF DELMAR.

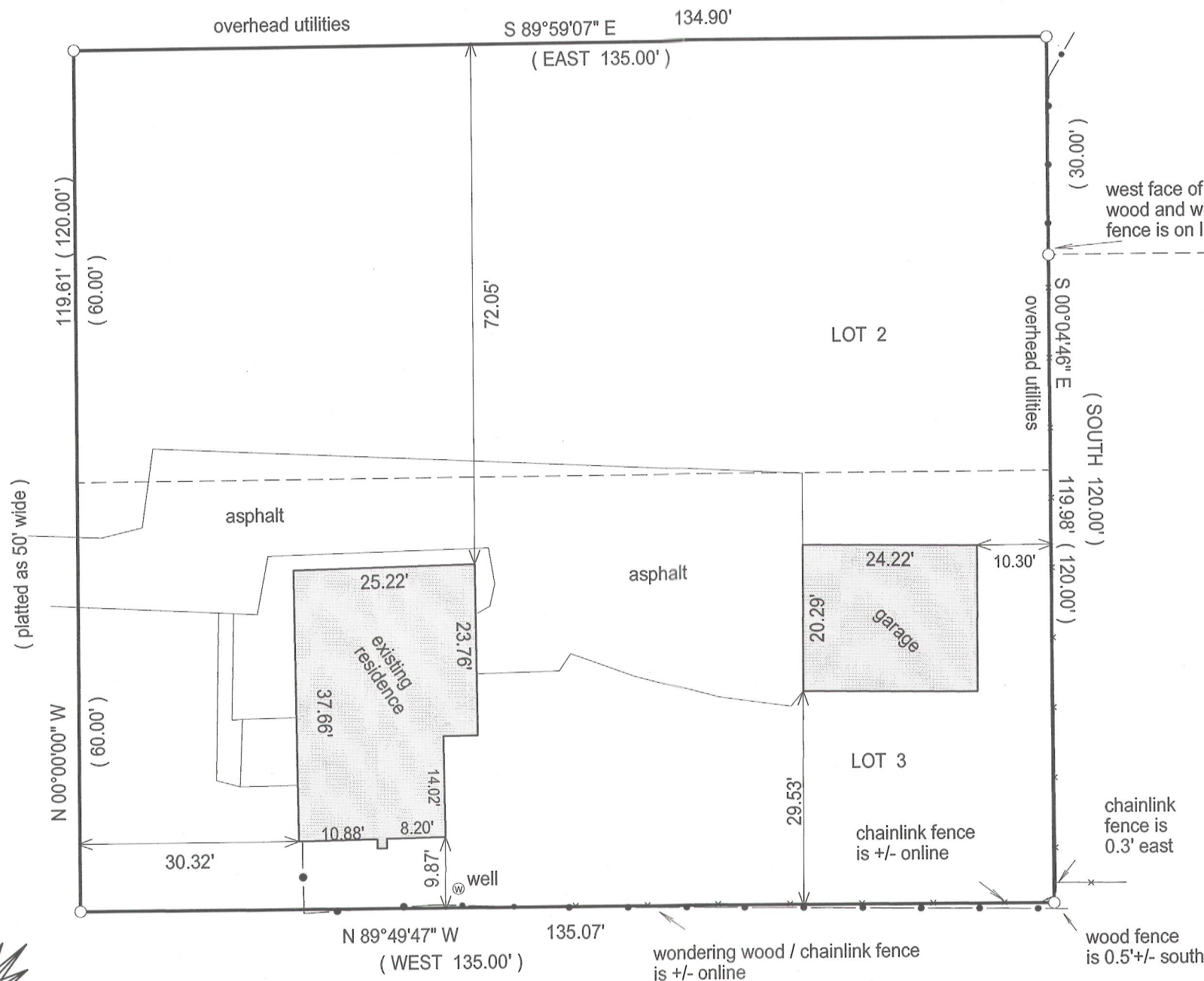

"I Jeffrey L. Kimps, Wisconsin Registered Land Surveyor do hereby certify that that this survey was performed by me and is in full compliance with chapter AE-7 of the Wisconsin Administrative Code " Minimum Standards for Property Surveys" and this map is an accurate representation thereof to the best of my knowledge and belief.

This survey is made for the present owners of the property, and those who purchase, mortgage, or guarantee the title thereto, within one year from the date hereof.

DATED THIS 28TH DAY OF AUGUST, 2012.

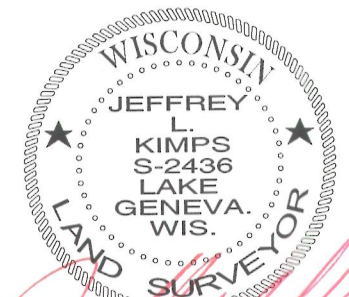

JEFFREY L. KIMPS S-2436  
Wisconsin Registered Land Surveyor  
(original if signed in red)

216-4992