

REGISTERED PROFESSIONAL LAND SURVEYOR  
LAKE GENEVA, WISCONSIN

Lot 8 of Shadyside Park and Lot 7 of  
James Weed Subdivision of Shadyside  
Park, Section 33, T 2 N, R 16 E,  
Walworth County, Wisconsin.

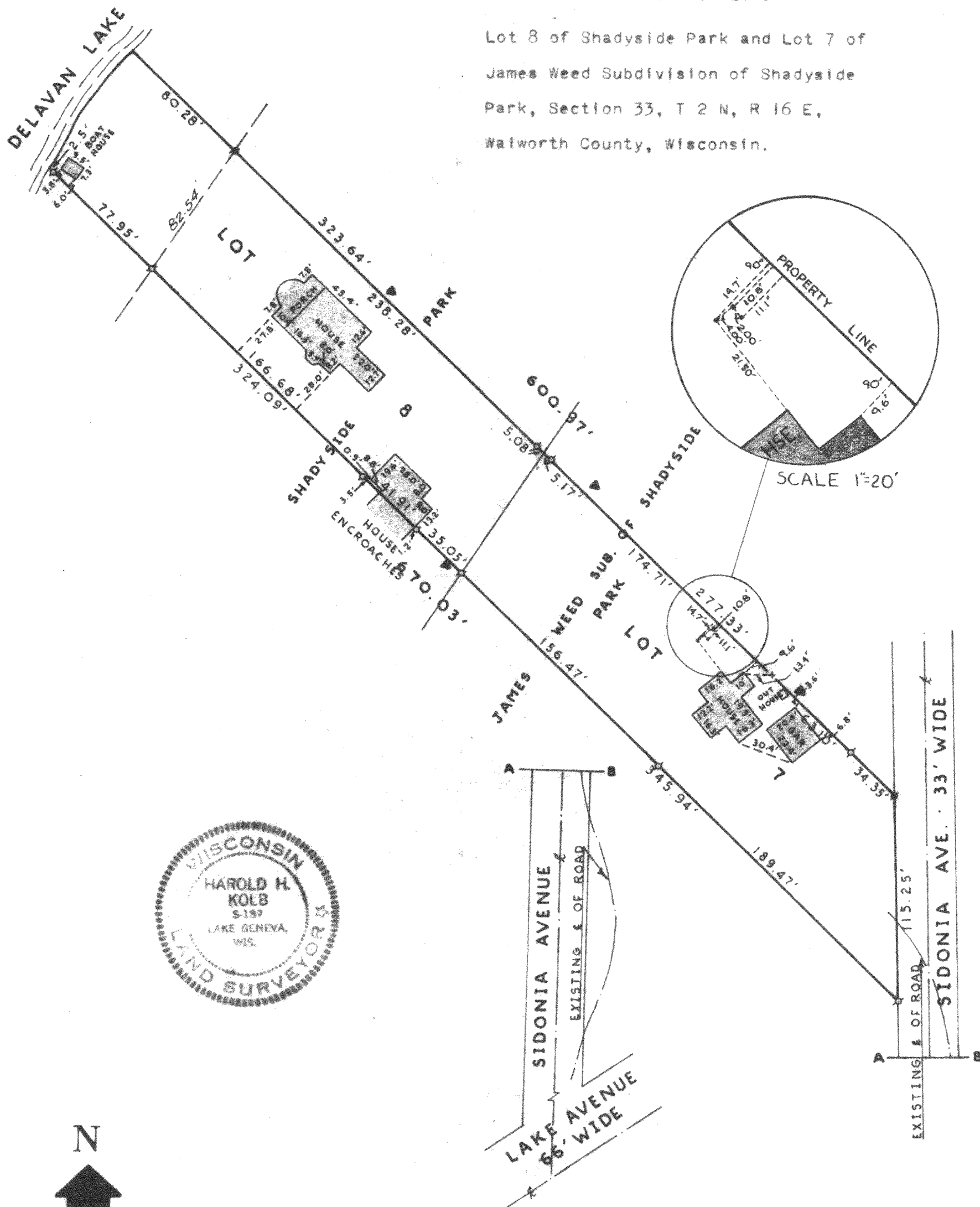

I, HAROLD H. KOLB, DO HEREBY CERTIFY THAT I HAVE SURVEYED THE PROPERTY HEREON DESCRIBED ACCORDING TO THE OFFICIAL RECORDS, AND THAT THE PLAT HEREON IS A CORRECT REPRESENTATION OF THE LOT LINES.

Harold H. Kolb  
HAROLD H. KOLB  
WISCONSIN REGISTERED LAND SURVEYOR, S-187  
DATE June 27, 1972

Revised: June 29, 1972  
Revised: March 27, 1975

216-499

- ⊗ - IRON PIPE FOUND
- - IRON PIPE PLACED
- ⦿ - CONCRETE MONUMENT FOUND
- × - FOUND IRON ROD
- ◆ - UTILITY POLE
- - 2"X2" WOODED STAKE

FSH-3  
FSH J-3