

FARRIS, HANSEN & ASSOC. INC.

7 RIDGWAY COURT- P.O. BOX 437
ELKHORN, WISCONSIN 53121
PHONE (262) 723-2098
FAX (262) 723-5886

ORDERED BY: GEORGE BRONSON
2011 N. BRIGHTON PLACE
ARLINGTON HEIGHTS, IL. 60004

PLAT OF SURVEY
LOTS 16, 17, & 18 OF BLOCK A
JACKSONS SUBDIVISION
LOCATED IN SE 1/4 SECTION 21
TOWN 2 NORTH, RANGE 16 EAST
WALWORTH COUNTY, WISCONSIN

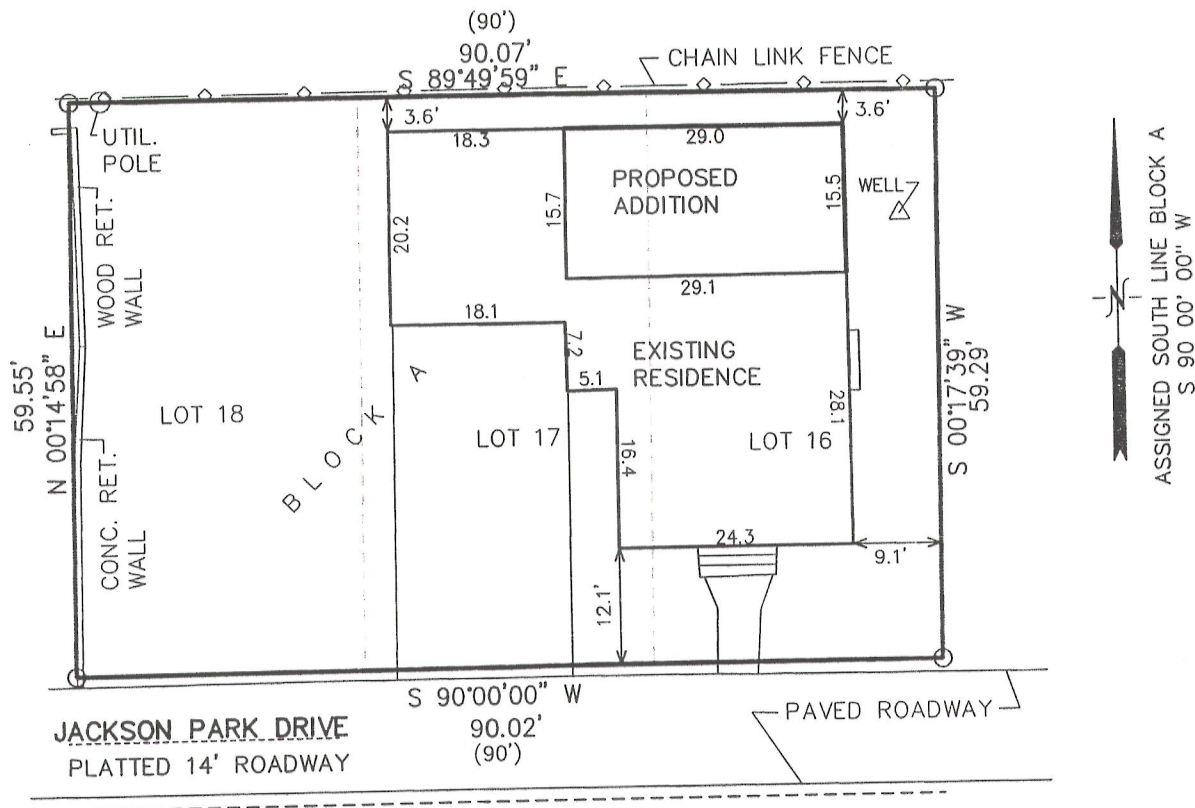

LEGEND
○ = FOUND IRON PIPE STAKE
(XXX) = RECORDED AS
AREA = 5,350 S.F.

RECEIVED
OCT 24 2012
By *[Signature]*

NOTE: COPIES OF THIS MAP TO WHICH THE FOLLOWING CERTIFICATE WILL APPLY SHOW SURVEYOR'S ORIGINAL SEAL AND SIGNATURE IN RED INK. COPIES BY ANY OTHER MEANS MAY HAVE ALTERATIONS WHICH DO NOT REPRESENT THE SURVEYOR'S WORK PRODUCT.

I HEREBY CERTIFY THAT THE ABOVE DESCRIBED PROPERTY HAS BEEN SURVEYED UNDER MY DIRECTION AND THAT THE ABOVE MAP IS A TRUE REPRESENTATION THEREOF AND SHOWS THE SIZE AND LOCATION OF THE PROPERTY AND ITS EXTERIOR BOUNDARIES. THIS SURVEY IS MADE FOR THE USE OF THE PRESENT OWNERS OF THE PROPERTY, AND ALSO THOSE WHO PURCHASE, MORTGAGE, OR GUARANTEE THE TITLE THERETO WITHIN ONE YEAR FROM THE DATE HEREOF.

DATED: OCTOBER 1, 2012

[Signature]
PETER S. GORDON R.L.S. 2101

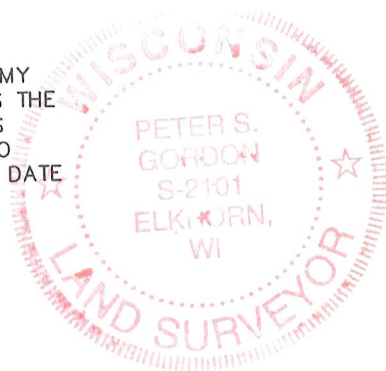

PROJECT NO. 2020.12
DATED: 10-01-2012
SHEET 1 OF 1 SHEETS

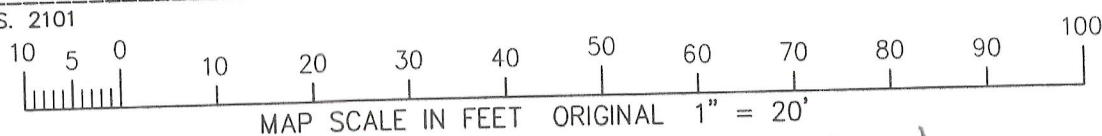

FJS-8
OCT 01 2012

216-4984