

Plat of Survey

of

Lot 13 of Villa Schweyer Subdivision,

located in the Southeast 1/4 of Section 21, Town 2 North, Range
16 East, Town of Delavan, Walworth County, Wisconsin.

Surveyed for: **Steve Cutaia**
413 South Hi Lusi Avenue
Mount Pleasant, Illinois. 60056

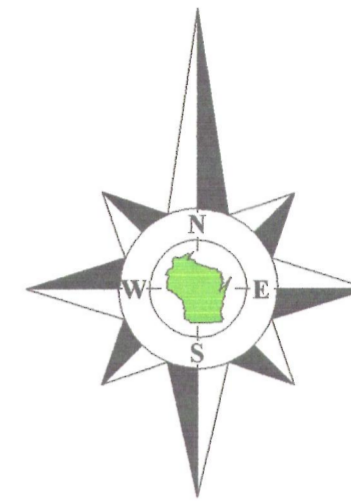

Bearings referenced to the plat of
Villa Schweyer Subdivision.

Survey Date: April 27, 2012.
Revisions:

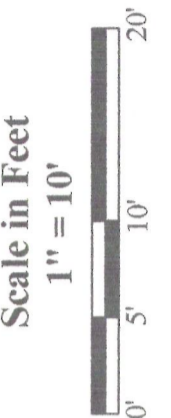

Villa Del Aire Drive

(35' Wide)

Lot 15

Lamp

Found pipe
0.47' N. of
corner.

East 56.00'

Remains of
Wood Stoop

Deck

House
No. 1899
Lot 13
Tax Parcel
FVS 00011
0.068 Acre
2,970 Sq.Ft.

House Lot 11
No. 1900

East 55.99'
(East 56')

N0°08'02"W 53.06'
(53')

N0°07'12"W 53.06'
(53')

S0°07'42"E 53.08'
(53')

Shed

9.6'

6.6'

Shed

4.8'

5.8'

Shed

Shed

East 55.98'
(East 56')

Tax Parcel
FD 2100005



I, Douglas G. Olson, Wisconsin Registered Land Surveyor, do hereby certify that this survey was performed by me, or under my direction in full compliance with the owner's/agent's instructions and Chapter A-E 7 of the Wisconsin Administrative Code "Minimum Standards for Property Surveys"; and that this map is an accurate representation thereof to the best of my knowledge and belief.

Douglas G. Olson
Wisconsin Registered Land Surveyor - 2093

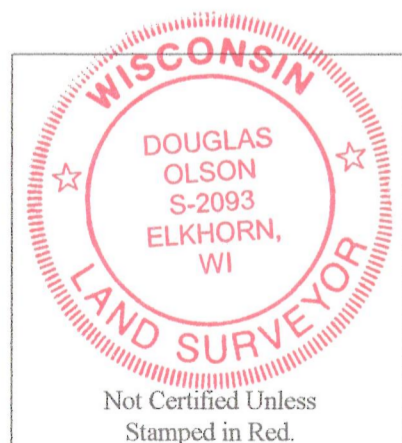

Notes:

- This survey plat is not certified unless signed and sealed in red ink.
- This survey is subject to Wisconsin lien laws. This Plat of Survey is the notice of intent to file lien. Lien waiver required.

Copyright 2012 by Jensen & Olson Land Surveying, LLC.

All rights reserved. No part of this survey plat may be reproduced or transmitted in any form by any means - graphic, electronic, or mechanical, including photocopying, tracing, or information storage and retrieval systems - without permission in writing from Douglas G. Olson, Jensen & Olson Land Surveying, LLC.

Jensen & Olson Land Surveying, LLC

45 South Wisconsin Street * P.O. Box 322 * Elkhorn, Wisconsin. 53121
Telephone: (262) 723-3434 * Facsimile: (262) 723-8044
Email: jensen.olson@elknet.net

Legend
Found Iron Pipe
() Recorded Information
X Utility Pole
Asphalt Surface
Concrete Surface
Gravel Surface

Sheet 1 of 1 Sheets

Job Reference Number

2011.069

2011.069