

Plat of Survey

of Lot 3 in Block 1 of Woodlawn Bay Community,

a subdivision located in Government Lot 4 in the Southeast 1/4 of Section 21,
Town 2 North, Range 16 East, Town of Delavan, Walworth County, Wisconsin.

Surveyed for: **John O'Shea**
223 Gillick
Park Ridge, Illinois. 60068

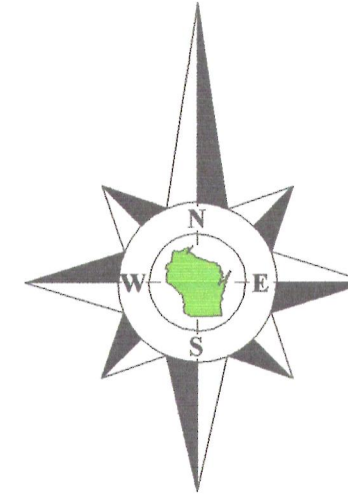

Bearings reference to the plat
of Woodlawn Bay Community.

Benchmark
Elevations referenced to
an assumed elevation of
100.00 on a mag nail.

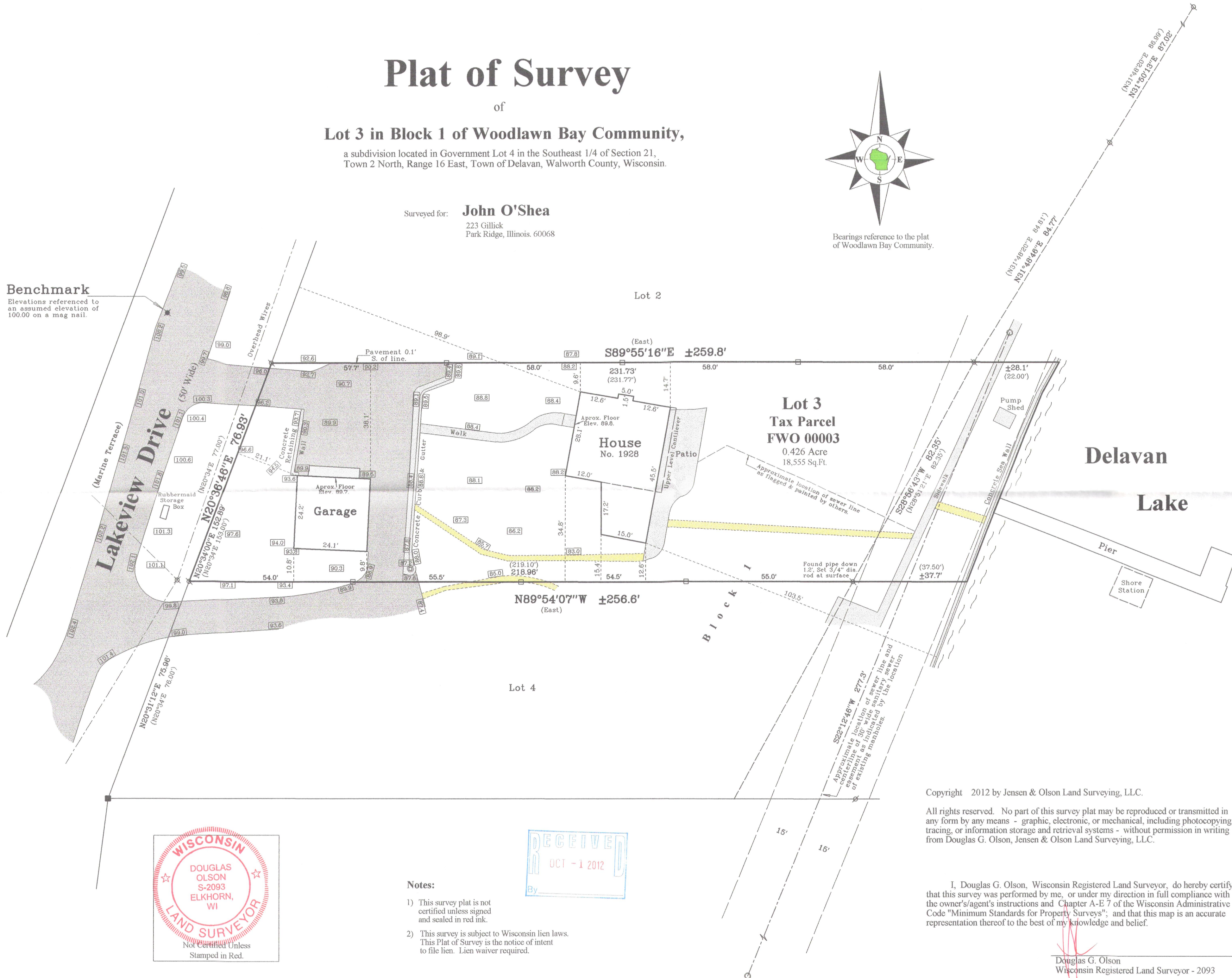

Survey Date: June 27, 2012.
Revisions:

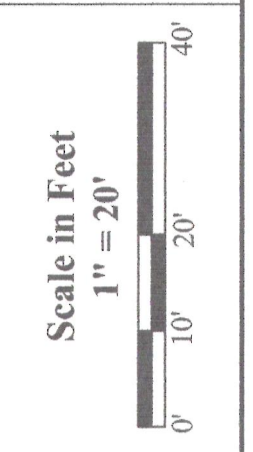

Jensen & Olson Land Surveying, LLC
45 South Wisconsin Street * P.O. Box 322 * Elkhorn, Wisconsin. 53121
Telephone: (262) 723-3434 * Facsimile: (262) 723-8044
Email: jensen-olson@elknet.net

- Legend**
- Found Concrete Monument
 - Found Iron Pipe
 - Set Wood Lath
 - ⊗ Recorded Information
 - ⊗ Utility Pole ○ Manhole
 - ⊗ Catch Basin
 - ⊗ Asphalt Surface
 - ⊗ Stone
 - ⊗ Concrete Surface
 - ⊗ Walk

Sheet 1 of 1 Sheets
Drawing Name: G:\ref-2012-2012\072\Plat.sxd
Job Reference Number
2012.072

2012.072

Copyright 2012 by Jensen & Olson Land Surveying, LLC.

All rights reserved. No part of this survey plat may be reproduced or transmitted in any form by any means - graphic, electronic, or mechanical, including photocopying, tracing, or information storage and retrieval systems - without permission in writing from Douglas G. Olson, Jensen & Olson Land Surveying, LLC.

I, Douglas G. Olson, Wisconsin Registered Land Surveyor, do hereby certify that this survey was performed by me, or under my direction in full compliance with the owner's agent's instructions and Chapter A-E 7 of the Wisconsin Administrative Code "Minimum Standards for Property Surveys"; and that this map is an accurate representation thereof to the best of my knowledge and belief.

Douglas G. Olson
Wisconsin Registered Land Surveyor - 2093

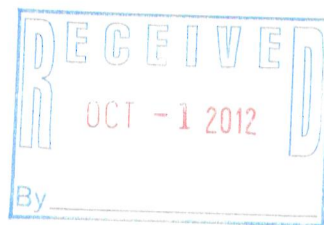
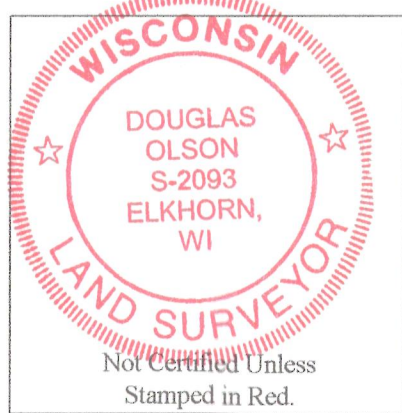

Notes:

- 1) This survey plat is not certified unless signed and sealed in red ink.
- 2) This survey is subject to Wisconsin lien laws. This Plat of Survey is the notice of intent to file lien. Lien waiver required.

FWO - 3

216.4973