

Bearings reference to the plat of  
Woodlawn Bay Community.

# Property Exhibit

of  
A New Stone Patio  
on

## Lot 7 in Block 1 of Woodlawn Bay Community,

a subdivision located in Government Lot 1 in the Northeast 1/4 of Section 28,  
Town 2 North, Range 16 East, Town of Delavan, Walworth County, Wisconsin.

Surveyed for: **William Wiggs**  
1029 North Carlyle Lane  
Arlington Heights, Illinois. 60004

Survey Date: April 13, 2012.  
Revisions: No. 1 - As-built Patio

Scale in Feet  
1" = 20'  
0 10' 20' 40'

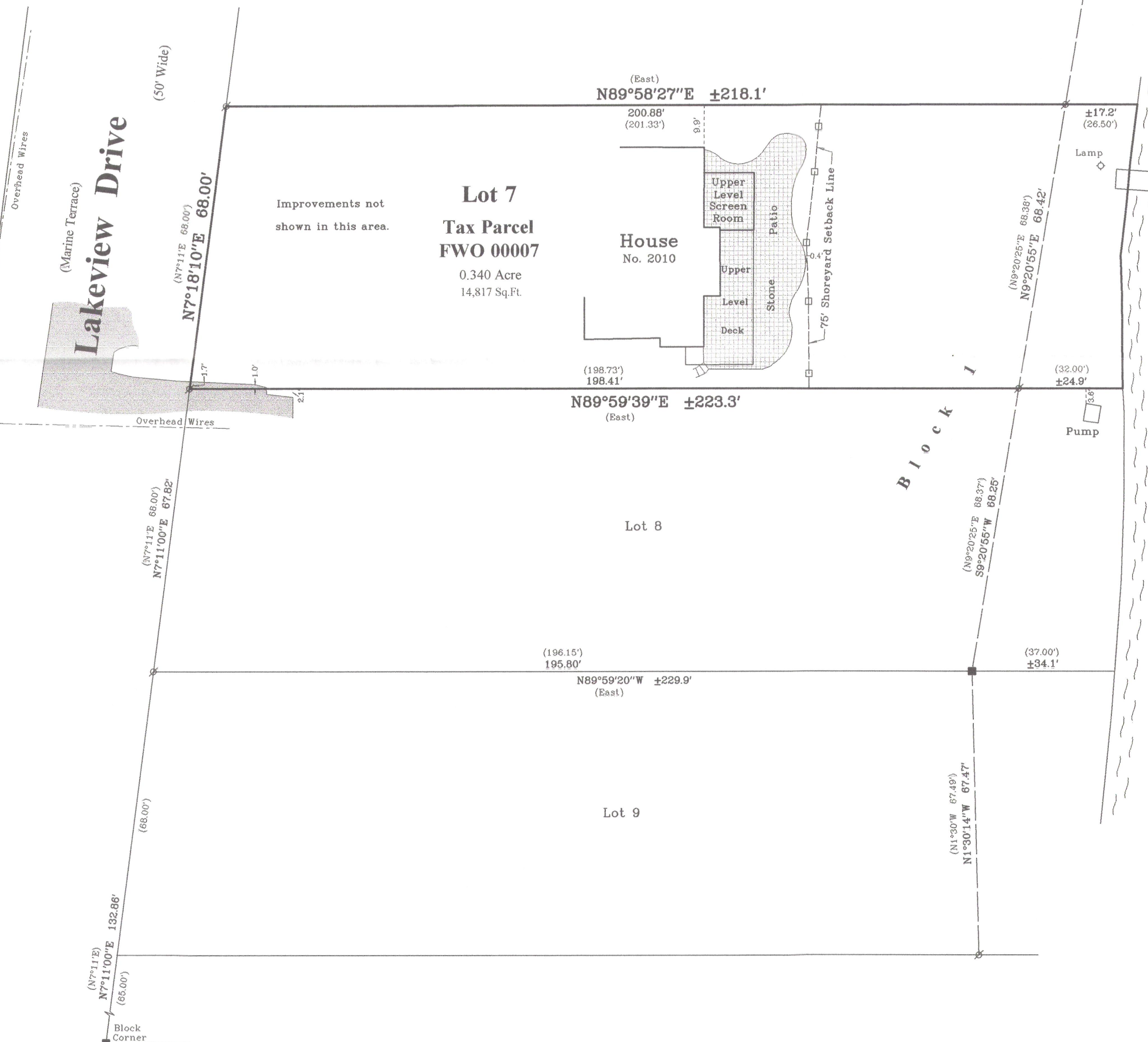

Delavan

Lake

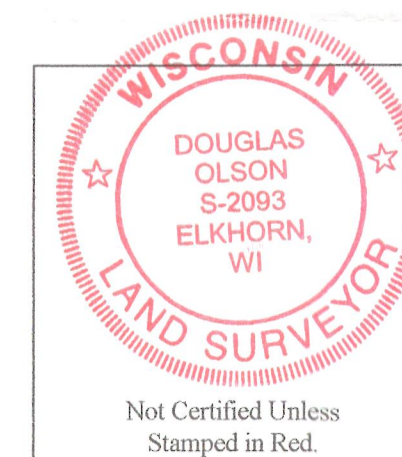

### Notes:

- 1) This survey plat is not certified unless signed and sealed in red ink.
- 2) This survey is subject to Wisconsin lien laws. This Plat of Survey is the notice of intent to file lien. Lien waiver required.

Copyright 2012 by Jensen & Olson Land Surveying, LLC.

All rights reserved. No part of this survey plat may be reproduced or transmitted in any form by any means - graphic, electronic, or mechanical, including photocopying, tracing, or information storage and retrieval systems - without permission in writing from Douglas G. Olson, Jensen & Olson Land Surveying, LLC.

I, Douglas G. Olson, Wisconsin Registered Land Surveyor, do hereby certify that this survey was performed by me, or under my direction in full compliance with the owner's/agent's instructions and Chapter A-E 7 of the Wisconsin Administrative Code "Minimum Standards for Property Surveys"; and that this map is an accurate representation thereof to the best of my knowledge and belief.

Douglas G. Olson  
Wisconsin Registered Land Surveyor - 2093

**Jensen & Olson Land Surveying, LLC**  
45 South Wisconsin Street \* P.O. Box 322 \* Elkhorn, Wisconsin. 53121  
Telephone: (262) 723-3434 \* Facsimile: (262) 723-8044  
Email: jensen.olson@elknet.net

**Legend**  
Found Concrete Monument  
Found Iron Pipe  
Set Wood Stake  
Recorded Information  
Utility Pole  
Asphalt Surface  
New Stone Patio at grade

Sheet 1 of 1 Sheets  
Drawing Name: Dwg 66-2012032-2012032P1.dwg  
Job Reference Number  
**2012.032**

2012.032

FWO-7

216-4971