

Plat of Survey

of

The North 3/5 of Lot 9, Lots 10 and 11, and the East 2/5 of Lot 12 in Block P of Delavan Lake Assembly Grounds,

a subdivision located in the Northeast 1/4 and the Southeast 1/4 of Section 21, Town 2 North, Range 16 East, Town of Delavan, Walworth County, Wisconsin.

Surveyed for: **Robert & Kathy O'Brien**

13726 South 88th Avenue
Orland Park, Illinois. 60462

Notes:

Curved street lines are not adequately dimensioned on the plat of Delavan Lake Assembly Grounds. Lines are shown as scaled from the recorded plat.

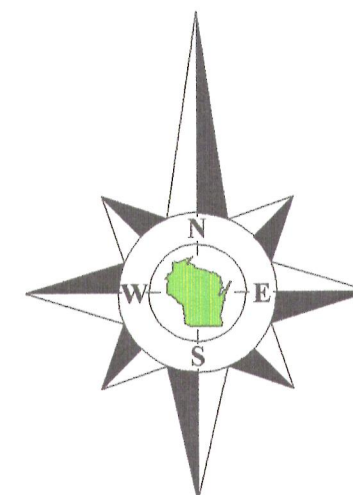

Bearings reference to the Wisconsin State Plane Coordinate System, South Zone.

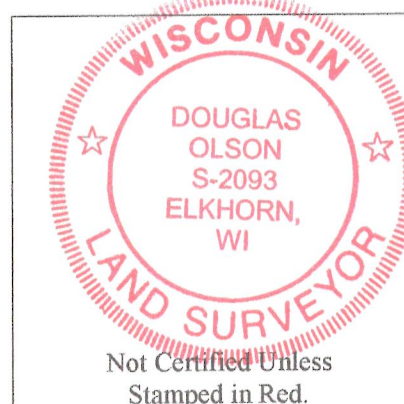
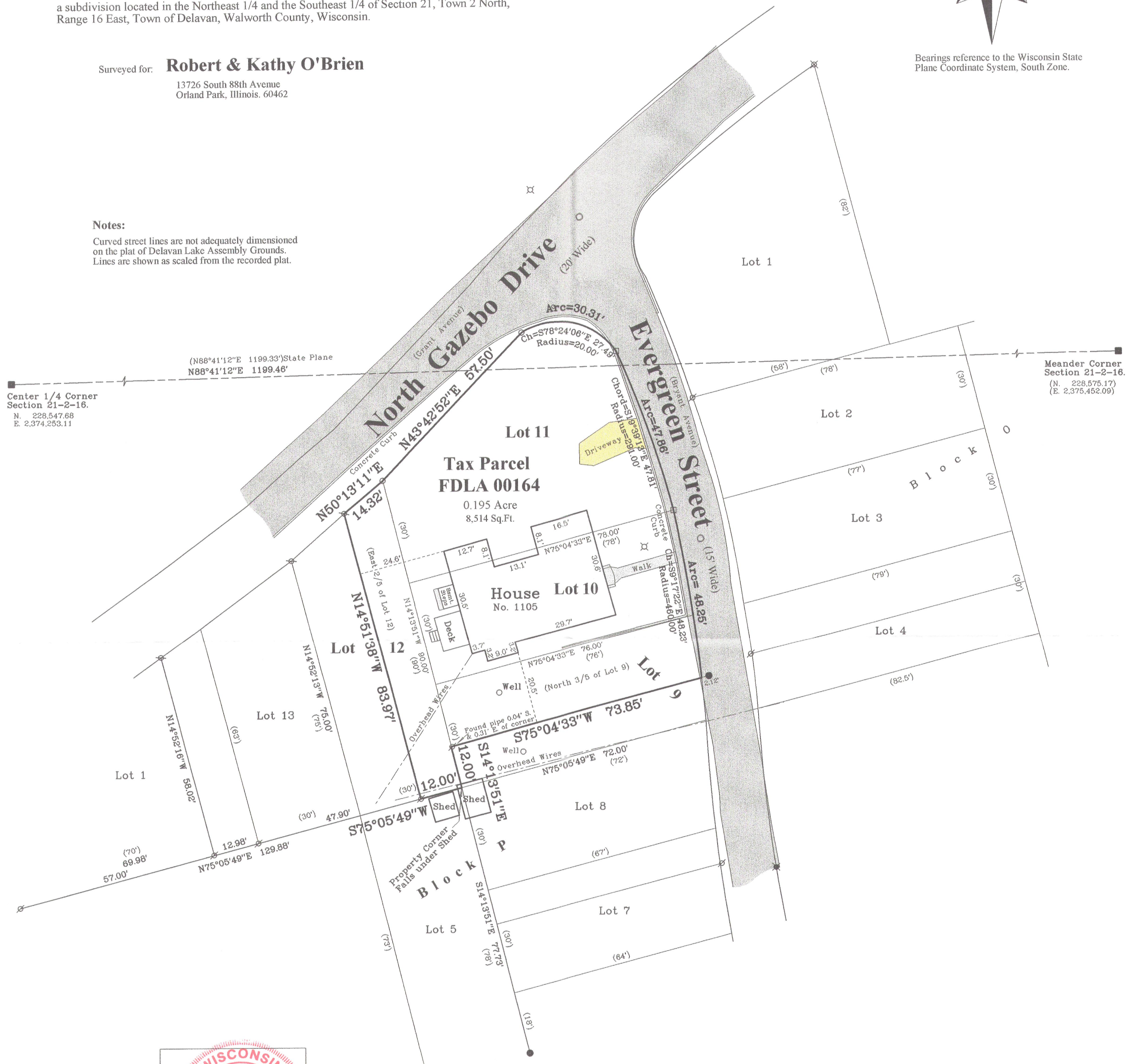

Notes:

- 1) This survey plat is not certified unless signed and sealed in red ink.
- 2) This survey is subject to Wisconsin lien laws. This Plat of Survey is the notice of intent to file lien. Lien waiver required.

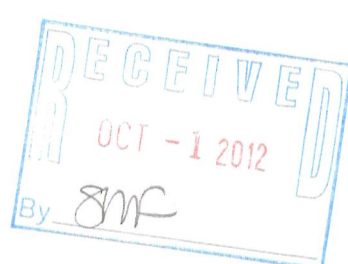

Copyright 2012 by Jensen & Olson Land Surveying, LLC.

All rights reserved. No part of this survey plat may be reproduced or transmitted in any form by any means - graphic, electronic, or mechanical, including photocopying, tracing, or information storage and retrieval systems - without permission in writing from Douglas G. Olson, Jensen & Olson Land Surveying, LLC.

I, Douglas G. Olson, Wisconsin Registered Land Surveyor, do hereby certify that this survey was performed by me, or under my direction in full compliance with the owner's/agent's instructions and Chapter A-E 7 of the Wisconsin Administrative Code "Minimum Standards for Property Surveys"; and that this map is an accurate representation thereof to the best of my knowledge and belief.

Douglas G. Olson
Wisconsin Registered Land Surveyor - 2093

2012.055

Sheet 1 of 1 Sheets

Drawing Name: t2nr16e-2012055-2012055PlatAcj

Job Reference Number

2012.055

Legend

- Found County Section Corner
- Found Iron Pipe
- Found Iron Rod
- Found Railroad Spike
- Found 60d Spike
- Recorded Information
- Manhole
- Asphalt Surface
- Concrete Surface
- Gravel
- Set Iron Pipe
- Set Mag Nail
- Lamp



Jensen & Olson Land Surveying, LLC

45 South Wisconsin Street * P.O. Box 322 * Elkhorn, Wisconsin. 53121

Telephone: (262) 723-3434 * Facsimile: (262) 723-8044

Email: jensen.olson@elknet.net

Scale in Feet

1" = 20'

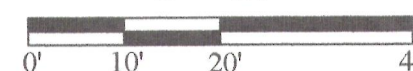

Survey Date: June 19, 2012.

Revisions:

FDLA-1604

2/6-4970