

Property Exhibit

of
A Proposed Patio
 on

Lot 7 in Block 1 of Woodlawn Bay Community,

a subdivision located in Government Lot 1 in the Northeast 1/4 of Section 28,
 Town 2 North, Range 16 East, Town of Delavan, Walworth County, Wisconsin.

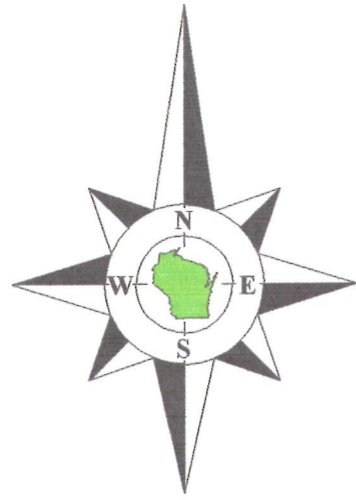

Bearings reference to the plat of
 Woodlawn Bay Community.

Lot 6

Surveyed for: **William Wiggs**
 1029 North Carlyle Lane
 Arlington Heights, Illinois. 60004

Survey Date: April 13, 2012.
 Revisions:

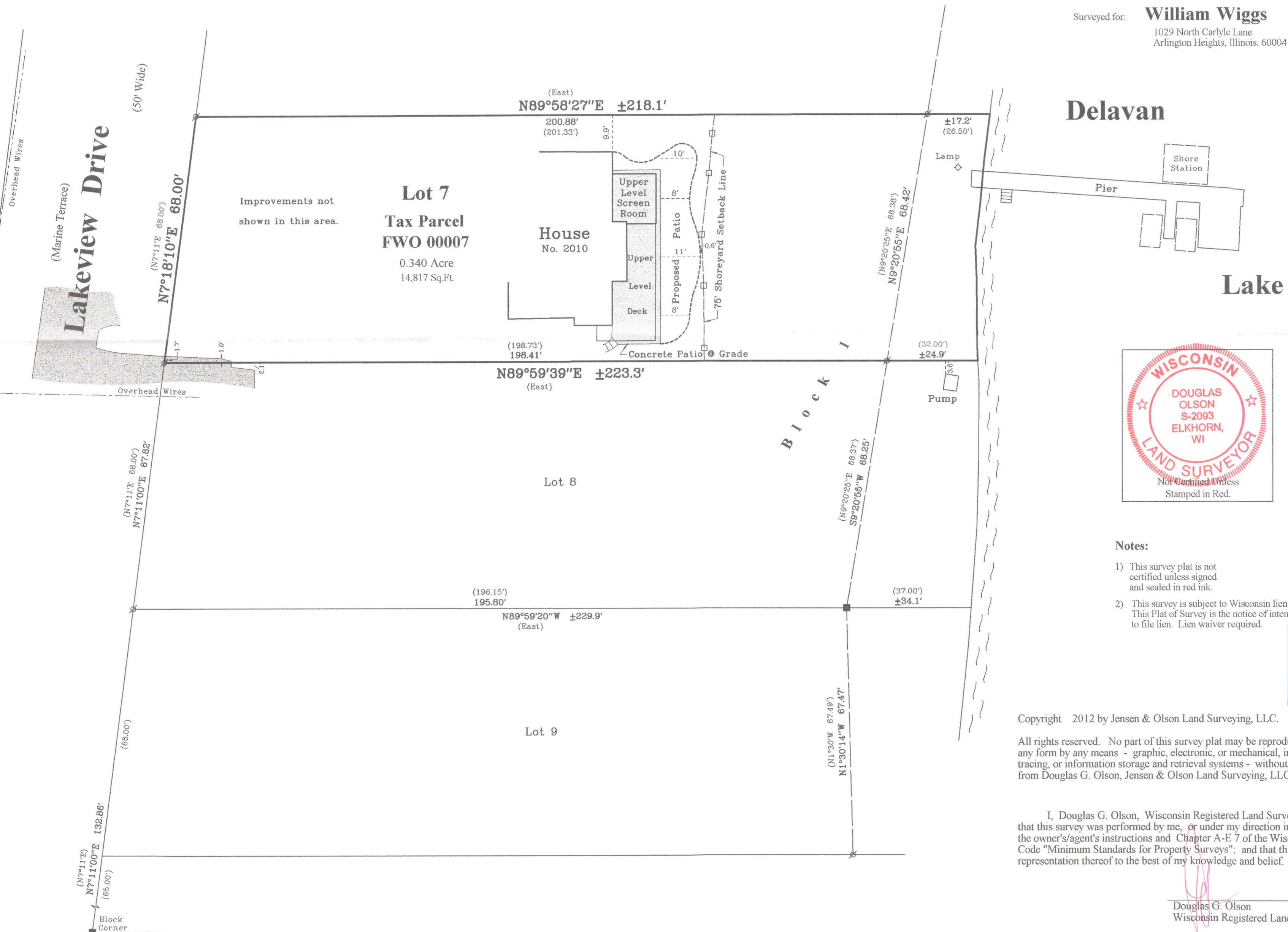
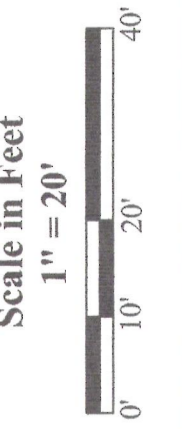

Delavan

Lake

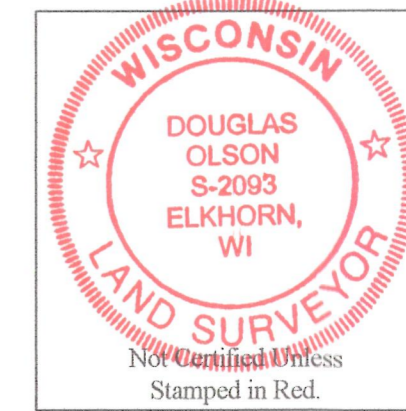

Notes:

- 1) This survey plat is not certified unless signed and sealed in red ink.
- 2) This survey is subject to Wisconsin lien laws. This Plat of Survey is the notice of intent to file lien. Lien waiver required.



Copyright 2012 by Jensen & Olson Land Surveying, LLC.

All rights reserved. No part of this survey plat may be reproduced or transmitted in any form by any means - graphic, electronic, or mechanical, including photocopying, tracing, or information storage and retrieval systems - without permission in writing from Douglas G. Olson, Jensen & Olson Land Surveying, LLC.

I, Douglas G. Olson, Wisconsin Registered Land Surveyor, do hereby certify that this survey was performed by me, or under my direction in full compliance with the owner's/agent's instructions and Chapter A-E 7 of the Wisconsin Administrative Code "Minimum Standards for Property Surveys"; and that this map is an accurate representation thereof to the best of my knowledge and belief.

Douglas G. Olson
 Wisconsin Registered Land Surveyor - 2093

Jensen & Olson Land Surveying, LLC
 45 South Wisconsin Street * P.O. Box 322 * Elkhorn, Wisconsin. 53121
 Telephone: (262) 723-3434 * Facsimile: (262) 723-8044
 Email: jensen.olson@elknet.net

- Legend**
- Found Concrete Monument
 - Found Iron Pipe
 - Set Wood Stake
 - Recorded Information
 - Utility Pole
 - Asphalt Surface
 - Concrete Surface

Sheet 1 of 1 Sheets
 Drawing Name: C:\p\6-20\2012\2012-032\2012.dwg
 Job Reference Number
2012.032

2012.032

FWO-7

216-4966