



PLAT OF SURVEY -OF-

A PARCEL OF LAND LOCATED IN THE SOUTHWEST 1/4 OF SECTION 32 IN TOWN 2 NORTH, RANGE 16 EAST, DESCRIBED AS FOLLOWS: BEGINNING AT A POINT ON THE SOUTH LINE OF LOT 4, AND SECTION 32, 854 FEET 3 INCHES WEST OF THE SOUTHEAST CORNER OF LOT 4, WHICH IS IN THE SOUTHWEST 1/4 OF SECTION 32, T2N, R16E; THENCE NORTH PARALLEL WITH THE EAST LINE OF SAID LOT 4, 588.5 FEET MORE OR LESS TO THE SHORE OF DELAVAN LAKE AT LOW WATER LINE; THENCE NORTHWESTERLY ALONG SAID LAKE SHORE TO A POINT WHERE A LINE PARALLEL WITH AND 50 FEET WEST MEASURING AT RIGHT ANGLES TO THE ABOVE MENTIONED LINE RUNNING NORTH WOULD INTERSECT SAID SHORE LINE; THENCE SOUTH PARALLEL WITH SAID LINE RUNNING NORTH 487 FEET MORE OR LESS TO THE SOUTH LINE OF SAID LOT AND SECTION; THENCE EAST ALONG SAID SOUTH LINE 50 FEET MORE OR LESS TO THE PLACE OF BEGINNING. SAID LAND BEING IN THE TOWN OF DELAVAN, WALWORTH COUNTY, WISCONSIN.

ALSO: LOTS 3 AND 4 IN BLOCK 1 OF ROBBINS SUBDIVISION SITUATED IN SECTION 32, T 2 N, R 16 E, ACCORDING TO THE RECORDED PLAT THEREOF. SAID LAND BEING IN THE TOWN OF DELAVAN, WALWORTH COUNTY, WISCONSIN.

SURVEY FOR:
JOHN TOURVILLE

SURVEY ADDRESS:
4500 S. SHORE DRIVE

"I HEREBY CERTIFY THAT I HAVE SURVEYED THE ABOVE DESCRIBED PROPERTY AND THAT THE ABOVE MAP IS A CORRECT REPRESENTATION THEREOF AND SHOWS THE SIZE AND LOCATION OF THE PROPERTY, ITS EXTERIOR BOUNDARIES, THE LOCATION OF ALL VISIBLE STRUCTURES AND DIMENSIONS OF ALL PRINCIPAL BUILDINGS THEREON, BOUNDARY FENCES, APPARENT EASEMENTS, ROADWAYS AND ENCROACHMENTS, IF ANY."

"THIS SURVEY IS MADE FOR THE USE OF THE PRESENT OWNERS OF THE PROPERTY, AND THOSE WHO PURCHASE, MORTGAGE, OR GUARANTEE THE TITLE THERETO WITHIN ONE YEAR FROM DATE HEREOF."

SATTER SURVEYING, LLC
LAND SURVEYS, MAPPING AND PLANNING
272 ORIGIN STREET
BURLINGTON, WI 53105
262-661-4239

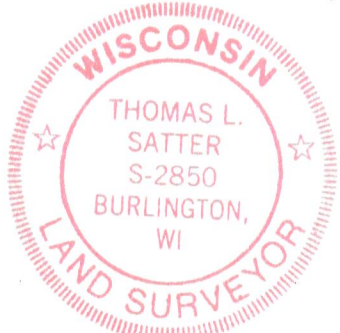
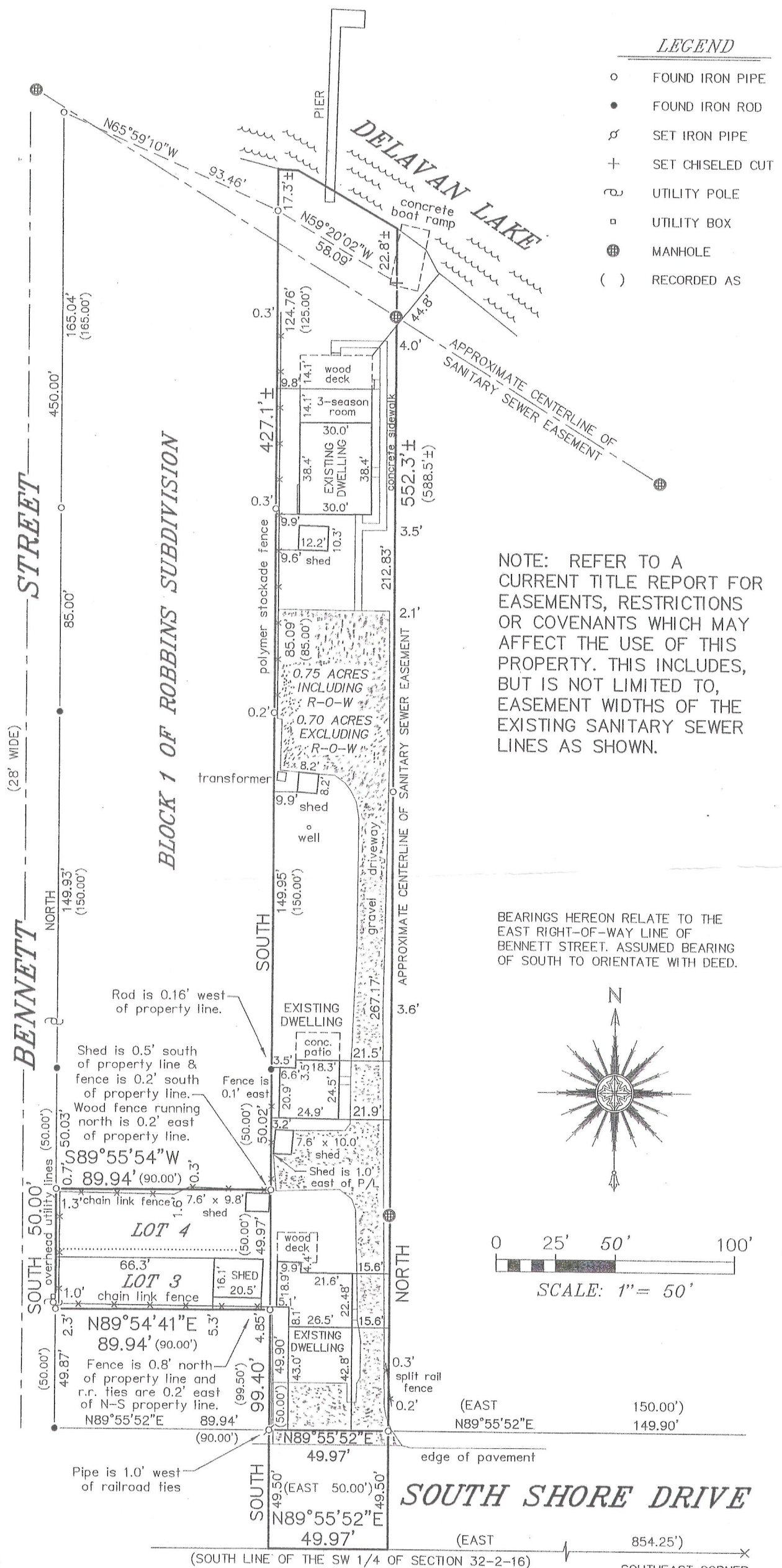

THIS IS NOT AN ORIGINAL PRINT
UNLESS THIS SEAL IS RED.

SEPTEMBER 10, 2012
DATE

081209-D2
JOB NUMBER

Thomas L. Satter
THOMAS L. SATTER S-2850