

HAROLD H. KOLB
 REGISTERED PROFESSIONAL LAND SURVEYOR
 LAKE GENEVA, WISCONSIN

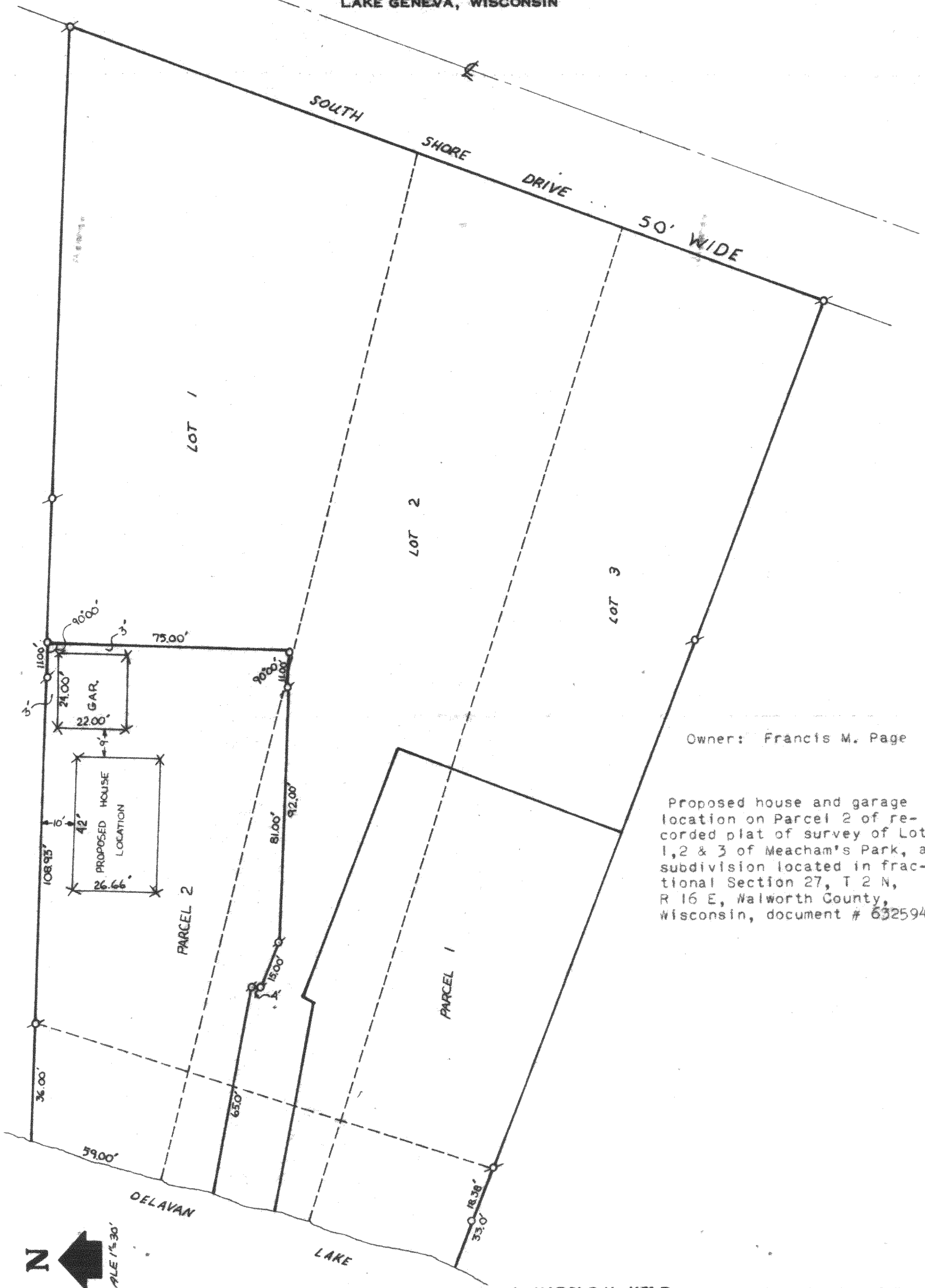

Owner: Francis M. Page

Proposed house and garage location on Parcel 2 of recorded plat of survey of Lots 1, 2 & 3 of Meacham's Park, a subdivision located in fractional Section 27, T 2 N, R 16 E, Walworth County, Wisconsin, document # 632594

I, HAROLD H. KOLB, DO HEREBY CERTIFY THAT I HAVE SURVEYED THE PROPERTY HEREON DESCRIBED ACCORDING TO THE OFFICIAL RECORDS, AND THAT THE PLAT HEREON IS A CORRECT REPRESENTATION OF THE LOT LINES.

Harold H. Kolb
 HAROLD H. KOLB
 WISCONSIN REGISTERED LAND SURVEYOR, S-187
 DATE Sept. 5, 1974



FMP-1

216-496