

# PLAT OF SURVEY -OF-

LOTS 17, 18, 19, AND 20 IN BLOCK 2 OF ROBBINS SUBDIVISION SITUATED IN SECTION 32, TOWNSHIP 2 NORTH, RANGE 16 EAST, BEING IN THE TOWNSHIP OF DELAVAN, COUNTY OF WALWORTH AND STATE OF WISCONSIN.

SURVEY FOR: STEVE BARTOLONE

SURVEY ADDRESS: 4128 CAROL ST.

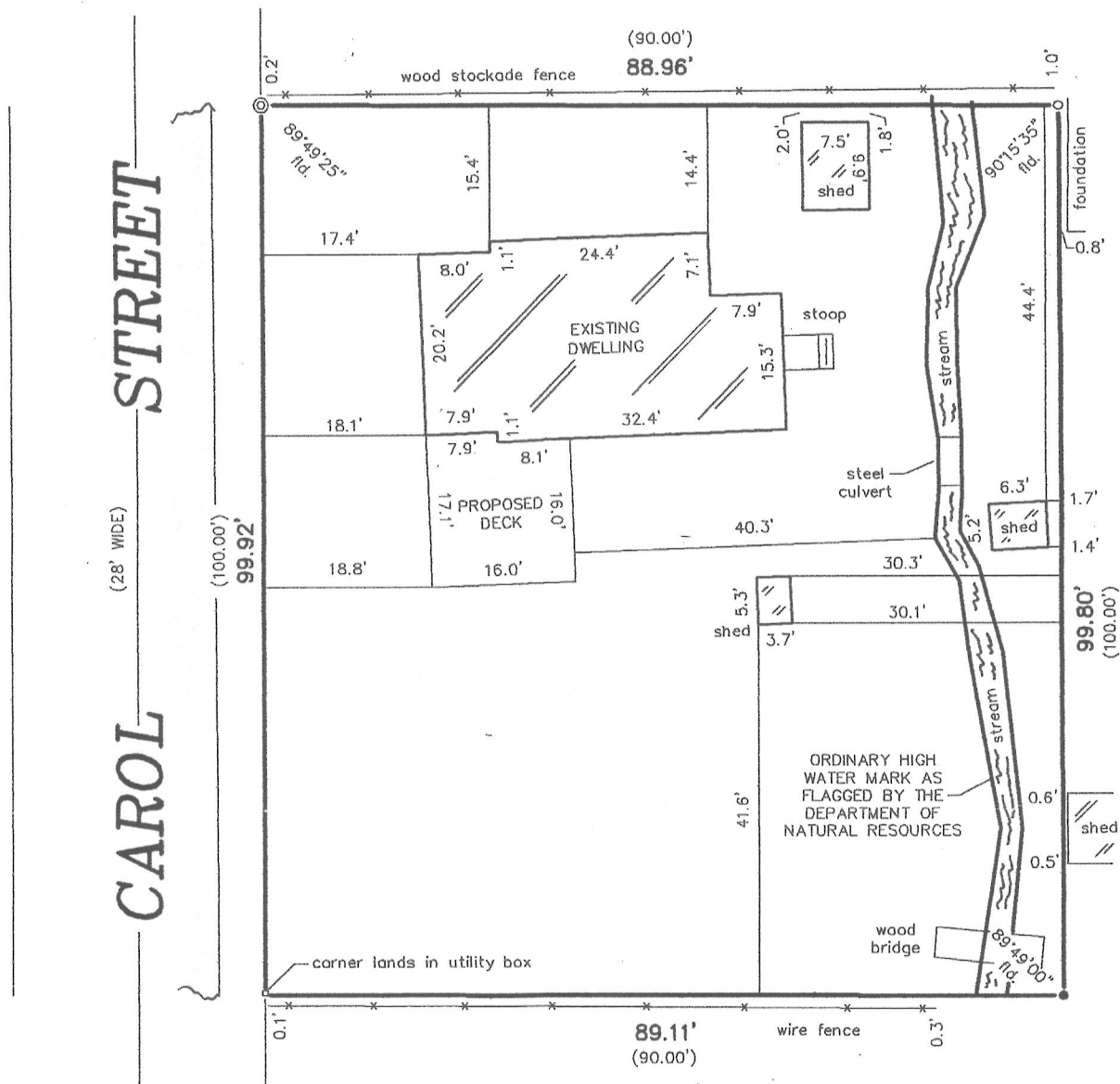

## LEGEND

- ⊙ FOUND 2" PINCH PIPE
- FOUND IRON PIPE
- SET IRON PIPE

SCALE:

1" = 20'

"I hereby certify that I have surveyed the above described property and that the above map is a correct representation thereof and shows the size and location of the property, its exterior boundaries, the location of all visible structures and dimensions of all principal buildings thereon, boundary fences, apparent easements, roadways and encroachments, if any."

"This survey is made for the use of the present owners of the property, and those who purchase, mortgage, or guarantee the title thereto within one year from date hereof."

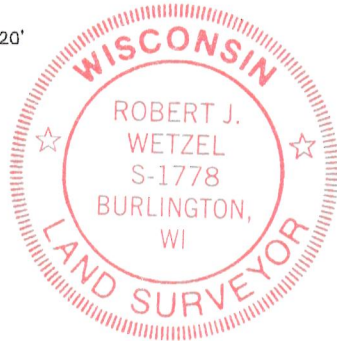

THIS IS NOT AN ORIGINAL PRINT  
UNLESS THIS SEAL IS RED.



**B.W. SURVEYING, INC.**

412 N. PINE STREET  
BURLINGTON, WI 53105  
(262)-767-0225

*Robert J. Wetzel*  
ROBERT J. WETZEL S-1778

MAY 29, 2012  
DATE

8460  
JOB NUMBER

FRO-15

216-4958