

PREPARED FOR:
 KAREN PEARCE
 KEEFE REAL ESTATE
 1155 E GENEVA
 DELAVAN, WI, 53115

PLAT OF SURVEY

- OF -

PATHFINDER SURVEYING INC.
 (formerly)
 J.K. SURVEYING INC.
 P.O BOX 322
 LAKE GENEVA, WI. 53147
 WWW.PATHFINDERSURVEYING.NET
 262-248-8303

LOT 10 OF LAKE DELAVAN HIGHLANDS, BEING A SUBDIVISION OF THE SOUTH 1/2 OF THE SE 1/4 OF SECTION 31, TOWN 2 NORTH, RANGE 16 EAST, TOWN OF DELAVAN, WALWORTH COUNTY, WISCONSIN

TOGETHER WITH A NON-EXCLUSIVE RIGHT OF WAY OVER THE EAST 72 FEET OF THE SOUTH 5 FEET OF LOT 9 OF SAID SUBDIVISION

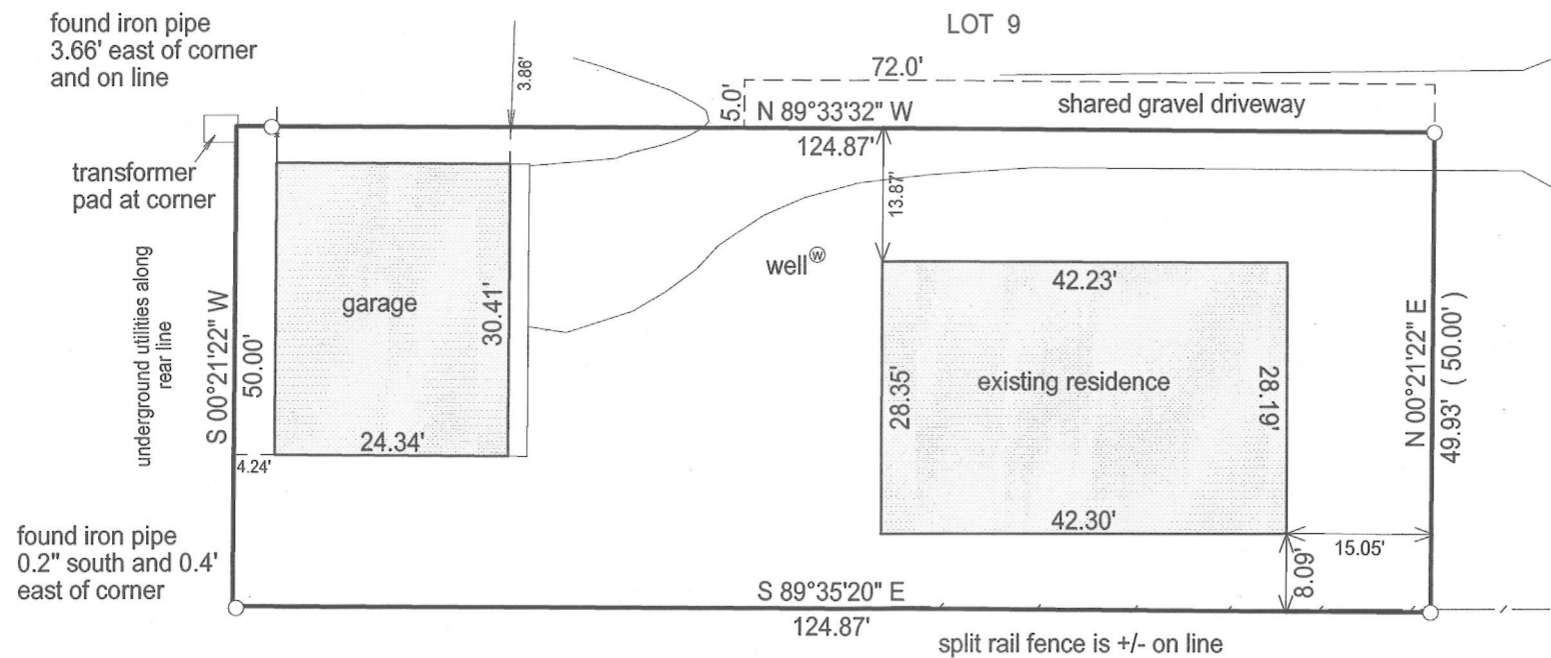
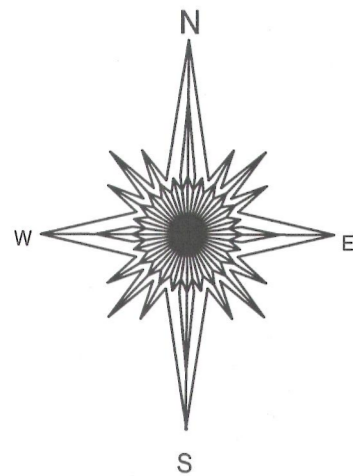

ASPHALT ROADWAY
 THROUGH PLATTED
 PARK AREA

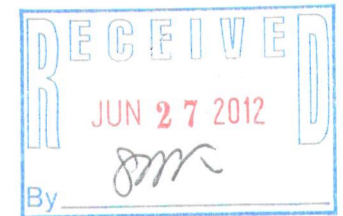

- () = recorded as
- = found iron bar
- = found iron pipe
- = set iron pipe
- = set iron bar

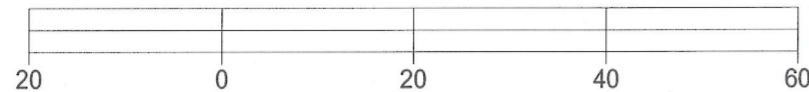

BASIS OF BEARIN OF THIS PLAT: THE EAST LINE OF LOT 10 WAS ASSUMED TO BEAR N00°21'22\"/>

SCALE 1" = 20'

JOB # 12-68

TAX ID # FLAD 00008A

"I hereby certify that I have surveyed the above described property and that the above map is a true representation of its exterior boundary and shows the size and location of all visible structures, apparent easements and encroachments if any."

This survey is made for the present owners of the property, and those who purchase, mortgage, or guarantee the title thereto, within one year from the date hereof.

DATED THIS 30TH DAY OF MAY, 2012.



Jeffrey L. Kimps
 JEFFREY L. KIMPS S-2436
 Wisconsin Registered Land Surveyor
 (original if signed in red)

216-4950