



FARRIS, HANSEN & ASSOC. INC.

7 RIDGWAY COURT- P.O. BOX 437
ELKHORN, WISCONSIN 53121
PHONE (262) 723-2098
FAX (262) 723-5886

ORDERED BY: ANSANI & ASANI, P.C.
14-11 W. PETERSON AVE SUITE 202
PARK RIDGE, IL. 60068

PLAT OF SURVEY
LOTS 326 & 327 LAKE DELAVAN HIGHLANDS
LOCATED IN THE SE 1/4 OF THE SE 1/4
SECTION 31, TOWN 1 NORTH, RANGE 16 EAST
WALWORTH COUNTY, WISCONSIN

Lot 326 and 327 in Lake Delavan Highlands, being a Subdivision of the South one-half (S½) of the Southeast Quarter (SE¼) of Section 31, T 2 N, R 16 E of the 4th Principal Meridian, Walworth County, Wisconsin.

Tax Parcel Number: FLAD 00246

LEGEND

- = FOUND IRON PIPE STAKE
- (XXX) = RECORDED AS

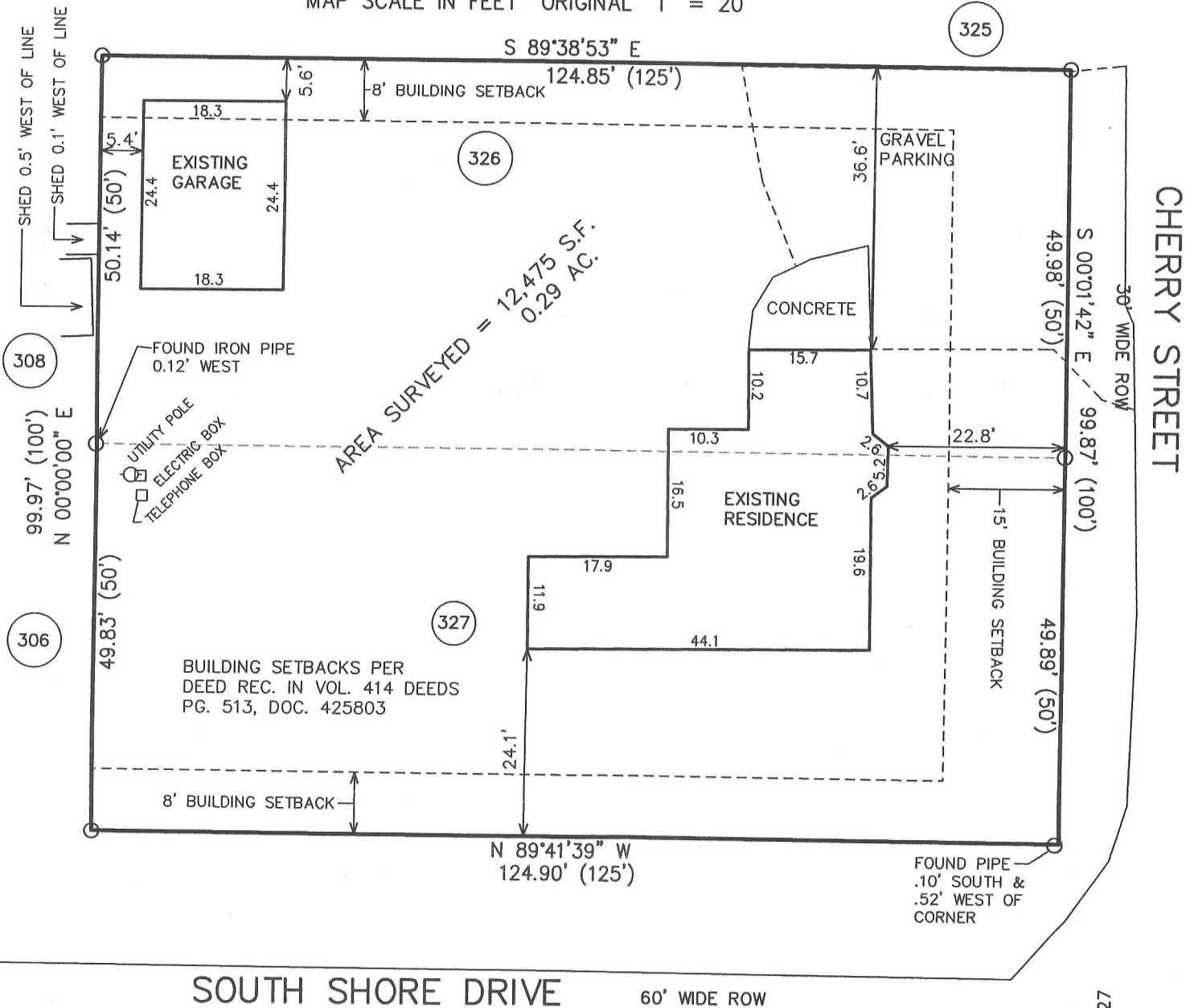
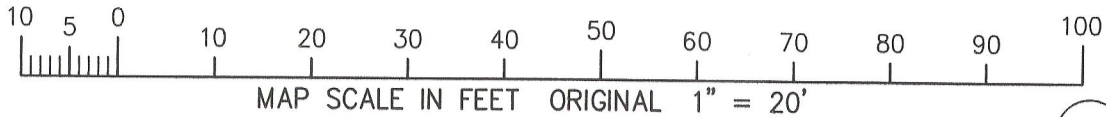

NOTE: COPIES OF THIS MAP TO WHICH THE FOLLOWING CERTIFICATE WILL APPLY SHOW THE SURVEYOR'S ORIGINAL SEAL AND SIGNATURE IN RED INK. COPIES BY ANY OTHER MEANS MAY HAVE ALTERATIONS WHICH DO NOT REPRESENT THE SURVEYOR'S WORK PRODUCT.

I HEREBY CERTIFY THAT THE ABOVE DESCRIBED PROPERTY HAS BEEN SURVEYED UNDER MY DIRECTION AND THAT THE ABOVE MAP IS A TRUE REPRESENTATION THEREOF AND SHOWS THE SIZE AND LOCATION OF THE PROPERTY, ITS EXTERIOR BOUNDARIES, THE LOCATION OF ALL VISIBLE STRUCTURES, AND DIMENSIONS OF ALL PRINCIPLE BUILDINGS THEREON, BOUNDARY FENCES, APPARENT EASEMENTS, ROADWAYS, AND VISIBLE ENCROACHMENTS, IF ANY. THIS SURVEY IS MADE FOR THE USE OF THE PRESENT OWNERS OF THE PROPERTY, AND ALSO THOSE WHO PURCHASE, MORTGAGE, OR GUARANTEE THE TITLE THERETO WITHIN ONE YEAR FROM THE DATE HEREOF.

DATED: FEBRUARY 7, 2012

Peter S. Gordon
PETER S. GORDON

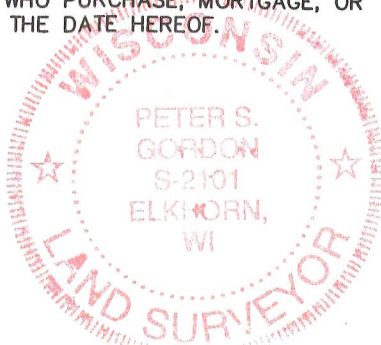

PROJECT NO. 8506
DATED: 02-03-2012
SHEET 1 OF 1 SHEETS

FLAD-246

216-4939

ASSIGNED WEST LINE LOTS 326 & 327
N 00°00'00" E