

PREPARED FOR
ERIC NYGARD

PLAT OF SURVEY

- OF -

PATHFINDER SURVEYING INC.
(formerly)
J.K. SURVEYING INC.
P.O BOX 322
LAKE GENEVA, WI. 53147
WWW.PATHFINDERSURVEYING.NET
262-248-8303

LOT 34 , BLOCK 17 DELAVAN LAKE VIEW CREST SUBDIVISION, A SUBDIVISION LOCATED IN THE NORTH 1/2 OF SECTION 31, TOWN 2 NORTH, RANGE 16 EAST OF THE FOURTH PRINCIPAL MERIDIAN, TOWN OF DELAVAN, WALWORTH COUNTY, WISCONSIN

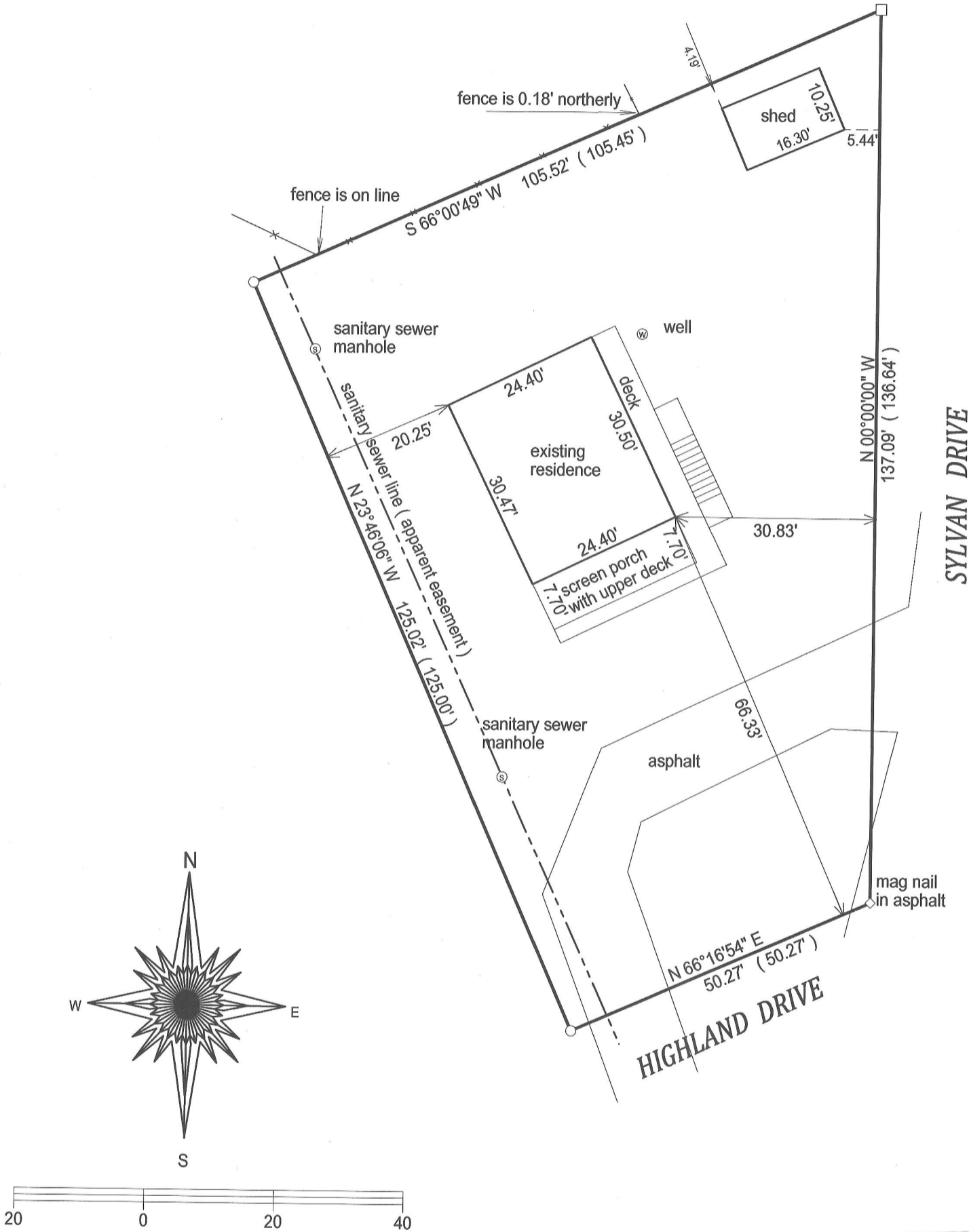

BASIS OF BEARING OF THIS PLAT: THE WEST LINE OF SYLVAN DRIVE WAS ASSUMED TO BEAR NORTH / SOUTH.

- () = recorded as
- = found iron bar
- = found iron pipe
- = set iron pipe
- = set iron bar

SCALE 1" = 20'

JOB # 12-12

TAX ID # FDLV 00145

"I hereby certify that I have surveyed the above described property and that the above map is a true representation of its exterior boundary and shows the size and location of all visible structures, apparent easements and encroachments if any."

This survey is made for the present owners of the property, and those who purchase, mortgage, or guarantee the title thereto, within one year from the date hereof.

DATED THIS 1ST DAY OF FEBRUARY 2012.

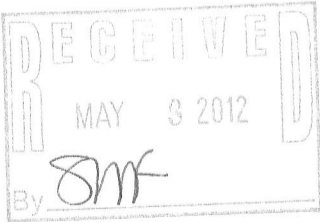

JEFFREY L KIMPS S - 2436
Wisconsin Registered Land Surveyor
(original if signed in red)

216-4936