

PREPARED FOR
ADAMS REMODELING



PATHFINDER SURVEYING INC.
(formerly)
J.K. SURVEYING INC.
P.O BOX 322
LAKE GENEVA, WI. 53147
WWW.PATHFINDERSURVEYING.NET
262-248-8303

PLAT OF SURVEY

- OF -

LOT 1 BLOCK "E" DELAVAN LAKE ASSEMBLY GROUNDS,
A SUBDIVISION LOCATED IN SECTION 21, TOWN 2 NORTH,
RANGE 16 EAST, TOWN OF DELAVAN, WALWORTH
COUNTY, WISCONSIN.

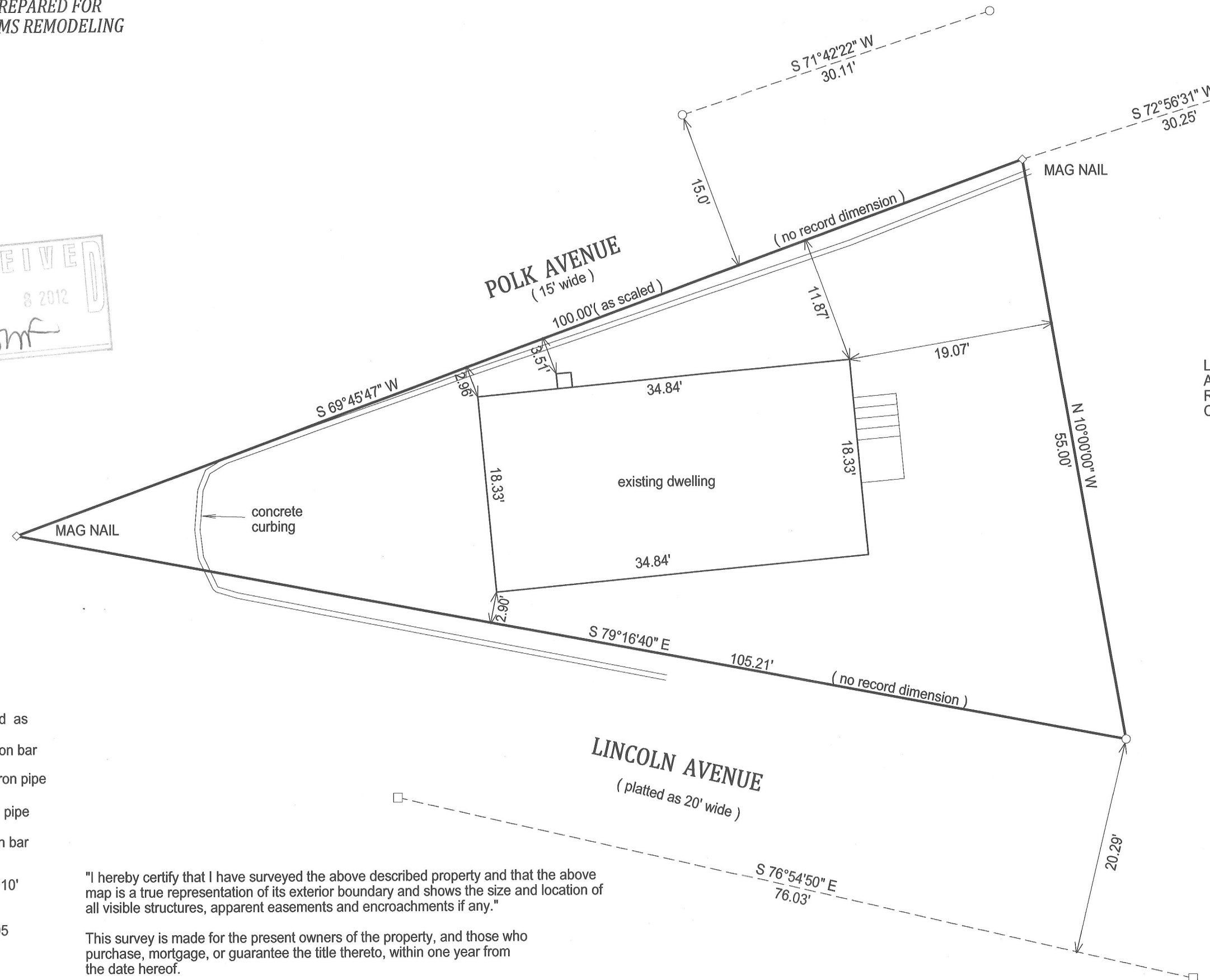

- () = recorded as
- = found iron bar
- = found iron pipe
- = set iron pipe
- = set iron bar

SCALE 1" = 10'

JOB # 12-05

TAX ID #

FLAD 00061

"I hereby certify that I have surveyed the above described property and that the above map is a true representation of its exterior boundary and shows the size and location of all visible structures, apparent easements and encroachments if any."

This survey is made for the present owners of the property, and those who purchase, mortgage, or guarantee the title thereto, within one year from the date hereof.

DATED THIS 11TH DAY OF JANUARY, 2012.

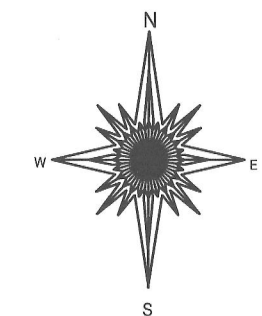

10 0 10 20

BASIS OF BEARING OF THIS PLAT: THE WEST LINE OF
SAID LOT 1 WAS ASSUMED TO BEAR N10°E

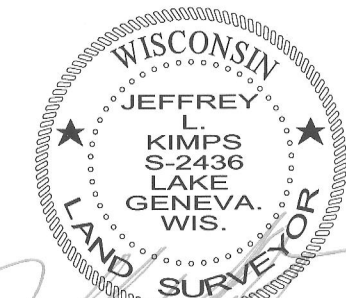

JEFFREY L. KIMPS S - 2436
Wisconsin Registered Land Surveyor
(original if signed in red)

FDLA-61

216-4935