

PREPARED FOR:  
COLDWELL BANKERS  
623 MAIN ST  
LAKE GENEVA WI  
53147  
C/O DEBBIE OBRIEN

# PLAT OF SURVEY

- OF -

LOT 1 OF WALWORTH COUNTY CERTIFIED SURVEY MAP No. 2584, LOCATED IN THE  
SOUTHEAST 1/4 OF SECTION 22, TOWN 2 NORTH, RANGE 16 EAST, WALWORTH  
COUNTY, WISCONSIN, BEING A REDIVISION OF LOT 2 OF CERTIFIED SURVEY  
MAP No. 2040.

PATHFINDER SURVEYING INC.  
(formerly)  
J.K. SURVEYING INC.  
P.O BOX 322  
LAKE GENEVA, WI. 53147  
WWW.PATHFINDERSURVEYING.NET  
262-248-8303

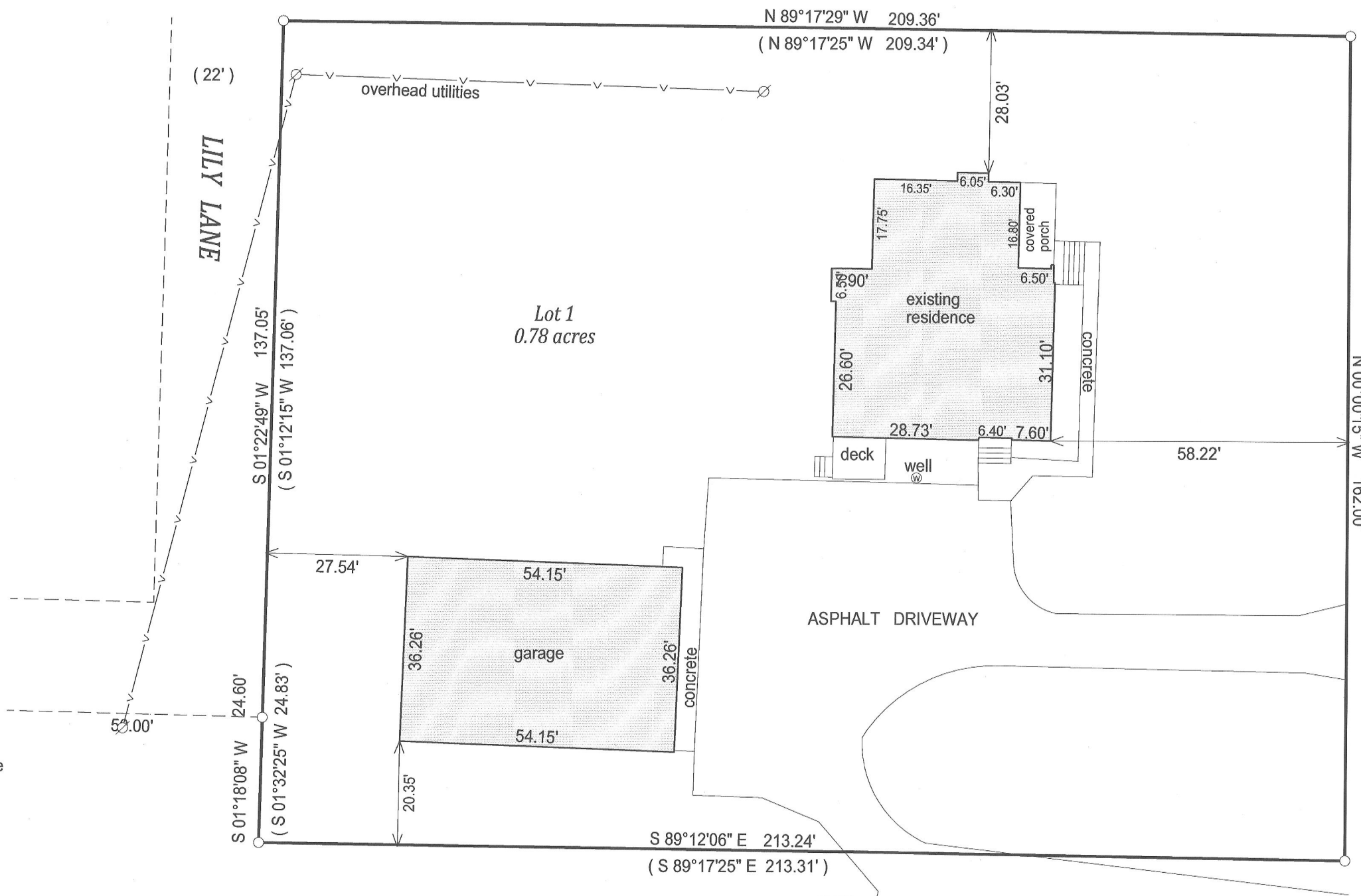

COUNTY TRUNK HIGHWAY "F"  
(width varies)

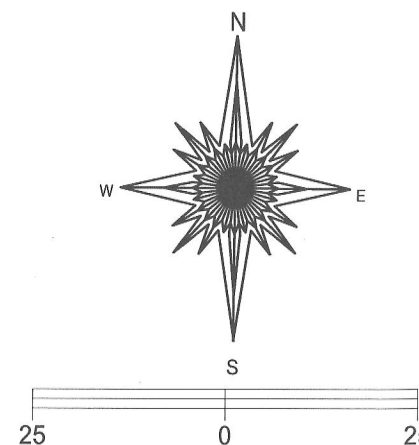
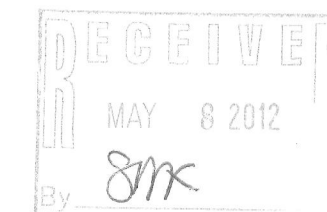

BASIS OF BEARING OF THIS PLAT: THE  
EAST LINE OF LOT 1 OF CSM 2584  
WAS ASSUMED TO BEAR N0°00'15" W  
AS SHOWN ON THE CSM OF RECORD.



JEFFREY L KIMPS S - 2436  
Wisconsin Registered Land Surveyor  
(original if signed in red)

"I hereby certify that I have surveyed the above described property and that the above  
map is a true representation of its exterior boundary and shows the size and location of  
all visible structures, apparent easements and encroachments if any."

This survey is made for the present owners of the property, and those who  
purchase, mortgage, or guarantee the title thereto, within one year from  
the date hereof.

DATED THIS 15th day of November, 2011.

SCALE 1" = 25'

JOB # 11-158

TAX ID # FA2584 00001

216-4932