

PREPARED FOR:
DARLENE J. MOHR
1303 WALL ST.
DELAVAN, WI. 53115

PATHFINDER SURVEYING INC.
(formerly)
J.K. SURVEYING INC.
P.O BOX 322
LAKE GENEVA, WI. 53147
WWW.PATHFINDERSURVEYING.NET
262-248-8303

PLAT OF SURVEY

- OF -

A PARCEL OF LAND LOCATED IN BLOCK "S" IN DELAVAN LAKE ASSEMBLY GROUNDS, LOCATED IN TOWN 2 NORTH, RANGE 16 EAST, TOWN OF DLAVAN, WALWORTH COUNTY, WISCONSIN, DESCRIBED AS FOLLOWS: COMMENCING AT THE INTERSECTION OF THE SE LINE OF MADISON AVENUE AND THE WEST LINE OF OAK AVENUE; THENCE SOUTH 50 FEET ON THE WEST LINE OF OAK AVENUE; THENCE WEST AT AN ANGLE OF 94°15', AT A DISTANCE OF 94 FEET TO THE SOUTH LINE OF HAWTHORN AVENUE; THENCE NORTHEASTERLY ALONG THE THE SOUTH LINE OF HAWTHORN AVENUE TO THE POINT OF BEGINNING.

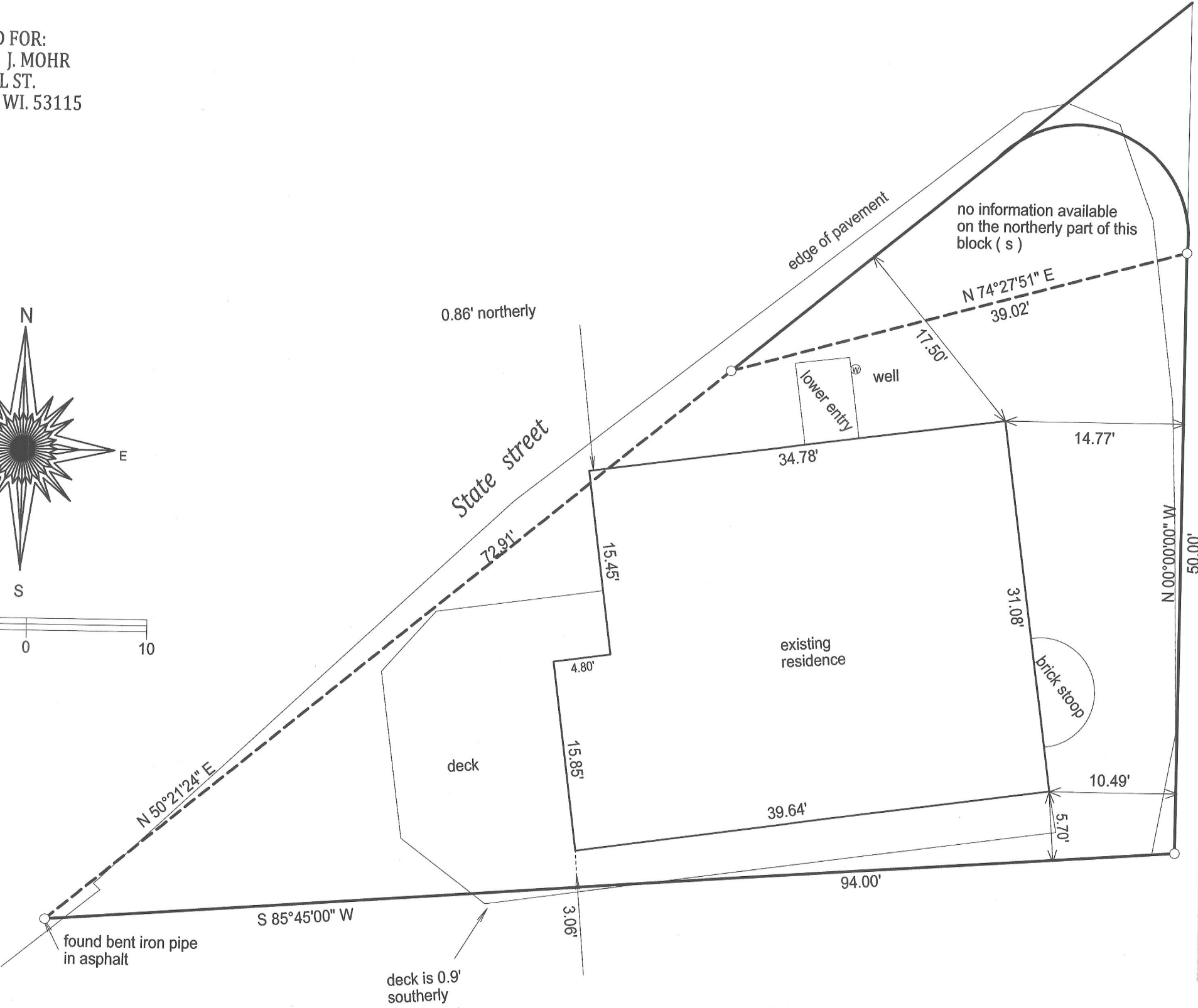
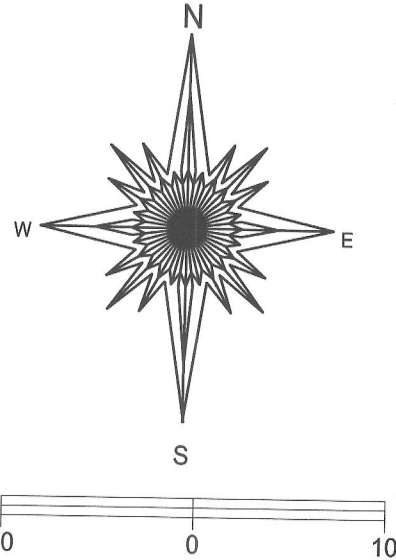

- () = recorded as
- = found iron bar
- = found iron pipe
- = set iron pipe
- = set iron bar

SCALE 1" = 10'

JOB # 11-152

TAX ID # FDLA 00195

"I hereby certify that I have surveyed the above described property and that the above map is a true representation of its exterior boundary and shows the size and location of all visible structures, apparent easements and encroachments if any."

This survey is made for the present owners of the property, and those who purchase, mortgage, or guarantee the title thereto, within one year from the date hereof.

DATED THIS 7TH DAY OF NOVEMBER, 2011.

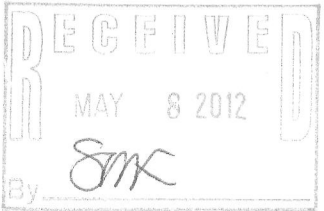

Jeffrey L. Kimps
JEFFREY L. KIMPS S - 2436
Wisconsin Registered Land Surveyor
(original if signed in red)

216-4931