

PREPARED FOR  
JANE RANDALL

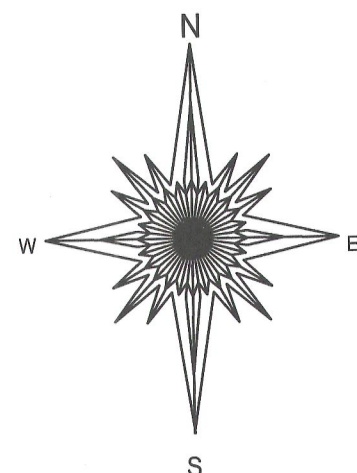

BASIS OF BEARING OF THIS PLAT: THE WEST LINE  
OF EAST DR. WAS ASSUMED TO BEAR  
S 10°W.

- ( ) = recorded as  
□ = found iron bar  
○ = found iron pipe  
● = set iron pipe  
■ = set iron bar

SCALE 1" = 20'

JOB # 11-76

TAX ID # FSS 00015

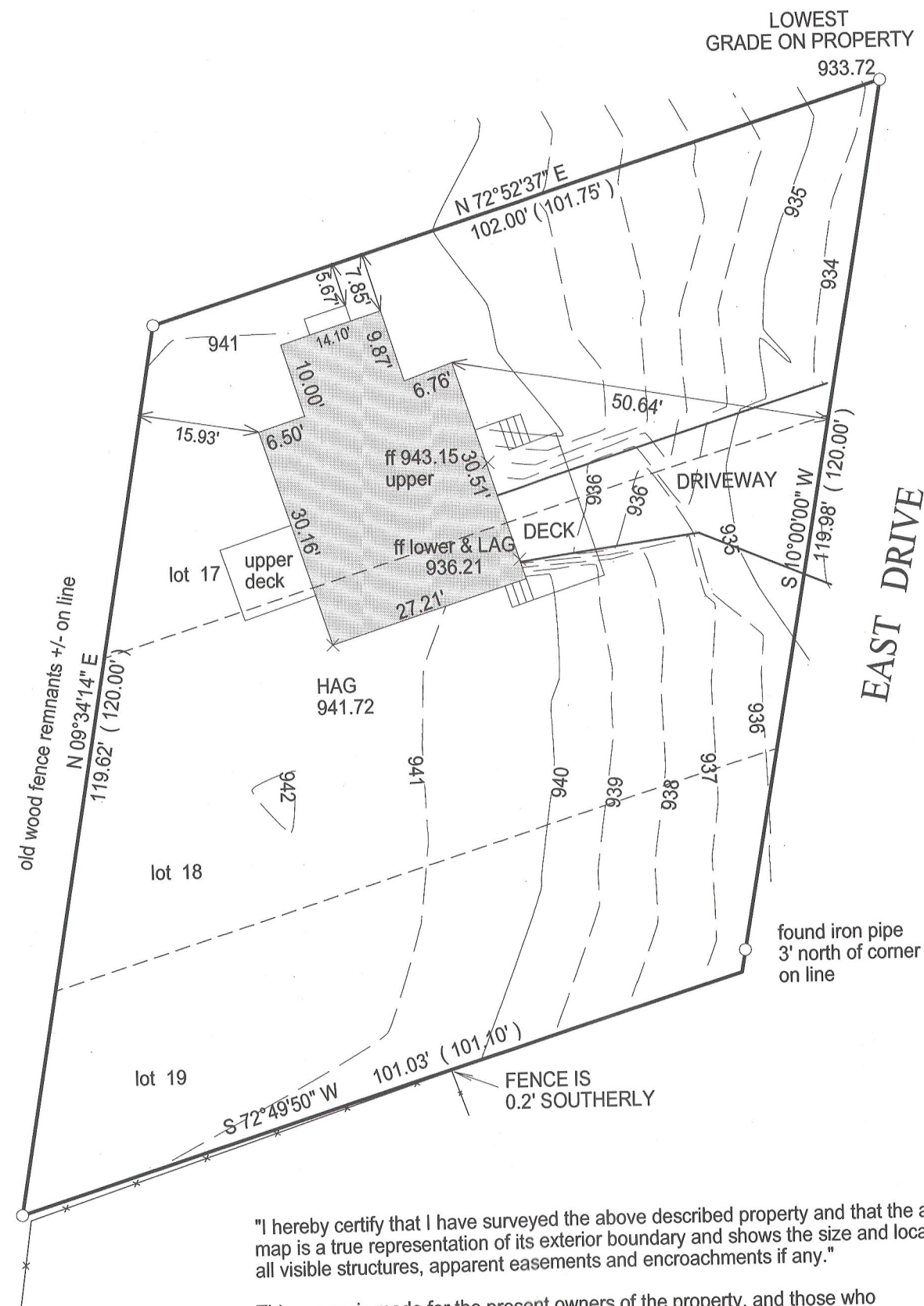

"I hereby certify that I have surveyed the above described property and that the above map is a true representation of its exterior boundary and shows the size and location of all visible structures, apparent easements and encroachments if any."

This survey is made for the present owners of the property, and those who purchase, mortgage, or guarantee the title thereto, within one year from the date hereof.

DATED THIS 11TH DAY OF JULY, 2011.

PATHFINDER SURVEYING INC.  
(formerly)  
J.K. SURVEYING INC.  
P.O. BOX 322  
LAKE GENEVA, WI. 53147  
WWW.PATHFINDERSURVEYING.NET  
262-248-8303

## PLAT OF SURVEY

- OF -

LOTS 17 THRU 19, BLOCK 1 SOUTH SHORE MANOR,  
A SUBDIVISION LOCATED IN SECTION 32, TOWN 2  
NORTH, RANGE 16 EAST, TOWN OF DELAVAN,  
WALWORTH COUNTY, WISCONSIN.

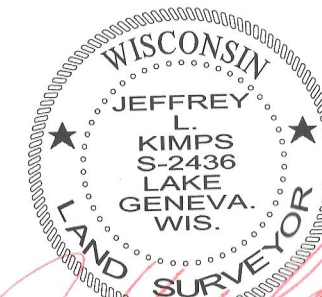
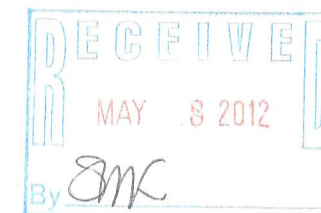

JEFFREY L. KIMPS S-2436  
Wisconsin Registered Land Surveyor  
(original if signed in red)

216-4936