

PREPARED FOR  
KEVIN KIEKHAFFER  
189 INLET SHORE DR.  
DELAVER, WI. 53147

# PLAT OF SURVEY

-OF-

KROTT SURVEYING INC.

N3705 WILLOW BEND LANE

LAKE GENEVA, WI. 53147

PHONE # (262)248-3697

FAX # (262)249-0639

LOTS 1 AND 2 IN BLOCK 8 OF INLET OAKS SUBDIVISION NO. 4,  
SAID LAND LOCATED IN THE TOWN OF DELAVER, COUNTY  
OF WALWORTH AND STATE OF WISCONSIN.

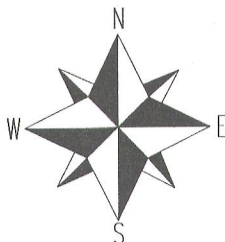
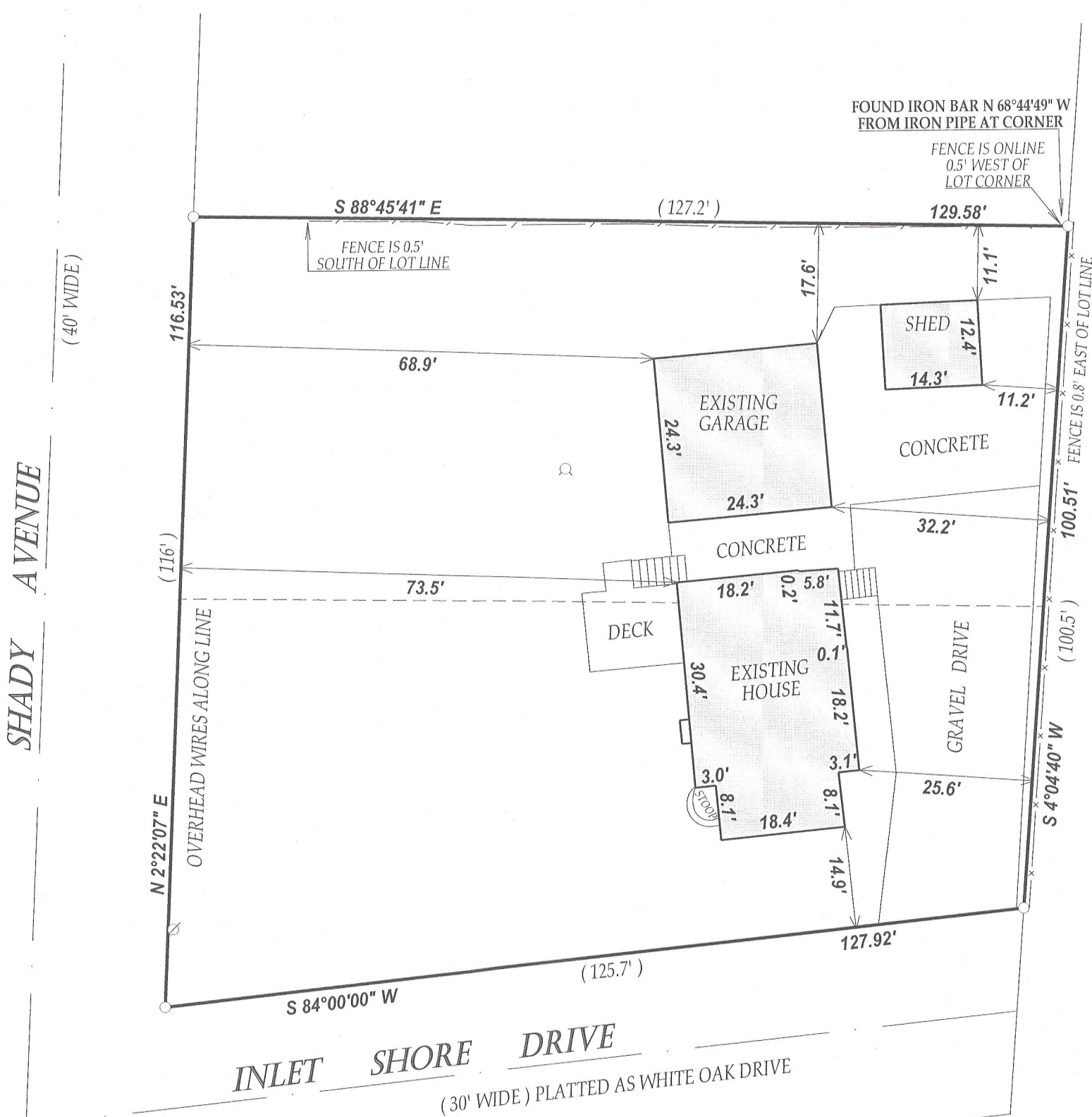

SCALE 1" = 20'

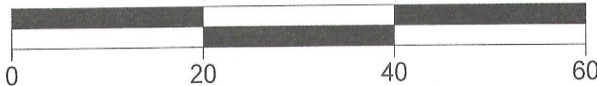

NOTE: BEARINGS ARE REFERENCED TO THE RECORD PLAT

I have surveyed the above-described property and the above map is a true representation thereof and shows the size and location of the property, its exterior boundaries, the location and dimensions of all structures thereon, fences apparent easements and roadways and visible encroachments, if any.

This survey is made for the exclusive use of the present owners of the property, and also those who purchase, mortgage, or insure the title thereto within one (1) year from date hereof; and as to them I warrant the accuracy of said survey map.

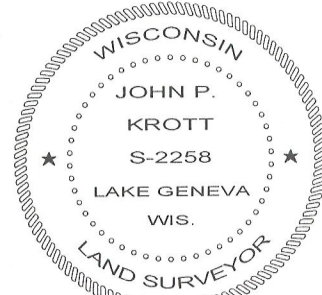
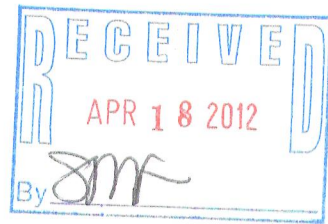

DATED THIS 27th DAY OF DECEMBER 2011.

*John P. Krott*

JOHN KROTT S - 2258  
Wisconsin Registered Land Surveyor  
(original if signed in red)

## LEGEND

○ FOUND IRON PIPE

⊙ WELL

⊗ UTILITY POLE

(XX) RECORDED AS

TAX ID # FIN400074

JOB # 11-175

216-4987