

PREPARED FOR  
MIKE CONNOLLY  
2816 JONES ST.  
DELAVAL Wl. 53115

KROTT SURVEYING INC.

N3705 WILLOW BEND LANE  
LAKE GENEVA WI. 53147  
PHONE # (262)248-3697  
FAX # (262)249-0639

# PLAT OF SURVEY

-OF-

LOT 5 AND THE NORTH 1/2 OF LOT 6, BLOCK 12 IN THE PLAT  
OF DELMAR, BEING A SUBDIVISION OF PART OF GOVERNMENT  
LOT 3, PART OF THE SOUTHWEST 1/4 OF THE SOUTHWEST 1/4,  
ALL OF THE SOUTHEAST 1/4 OF THE SOUTHWEST 1/4 AND  
PART OF THE NORTHEAST 1/4 OF THE SOUTHWEST 1/4 OF  
SECTION 27, TOWN 2 NORTH, RANGE 16 EAST, WALWORTH  
COUNTY WISCONSIN.

C.L. JONES STREET

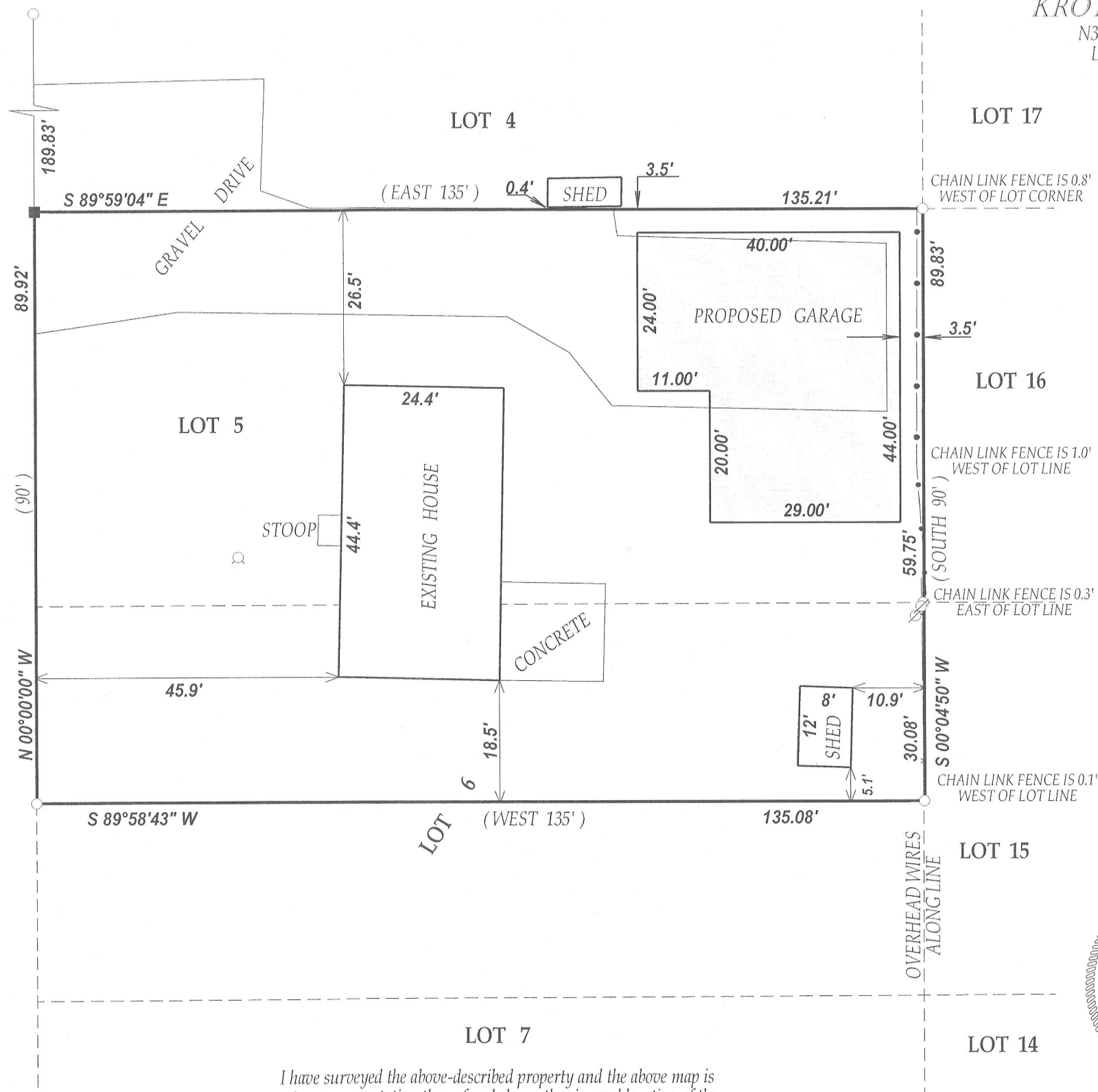

LOT 15

RECEIVED  
APR 18 2012  
By *SMK*

The seal is circular with a decorative, wavy outer border. Inside the border, the text "WISCONSIN" is at the top and "LAND SURVEYOR" is at the bottom, both in an upward curve. In the center, the text "JOHN P. KROTT" is above "S-2258", which is above "LAKE GENEVA", which is above "WIS.". Two five-pointed stars are positioned on the left and right sides of the central text. A dotted line separates the outer text from the central text.

DATED THIS 26<sup>th</sup> DAY OF MARCH 2012.

*John K. ...*

JOHN KROTT S - 2258  
Wisconsin Registered Land Surveyor  
( original if signed in red )

216-4926

LEGEND

- FOUND IRON PIPE
- SET IRON BAR
- 🔍 WELL

(XX) RECORDED AS

TAX ID # FDM00051D

JOB # 12-031

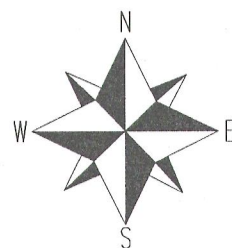

SCALE 1"=20'



NOTE: BEARINGS ARE REFRENCED TO THE RECORD PLAT

*I have surveyed the above-described property and the above map is a true representation thereof and shows the size and location of the property, its exterior boundaries, the location and dimensions of all structures thereon, fences apparent easements and roadways and visible encroachments, if any.*

*This survey is made for the exclusive use of the present owners of the property, and also those who purchase, mortgage, or insure the title thereto within one (1) year from date hereof; and as to them I warrant the accuracy of said survey map.*