

Plat of Survey

of

Lot 15 in Block 1 of South Shore Manor,

a subdivision located in the Southeast 1/4 of Section 32, Town 2 North,
Range 16 East, Town of Delavan, Walworth County, Wisconsin.

Surveyed for: **Shorewest Realtors**
830 East Geneva Street
Delavan, Wisconsin. 53115

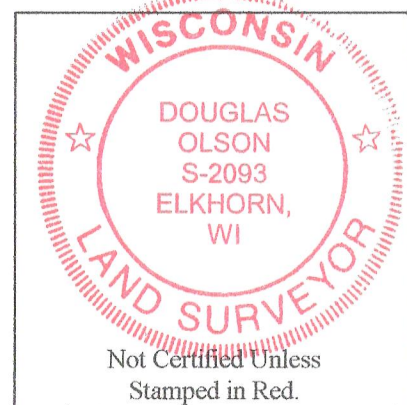
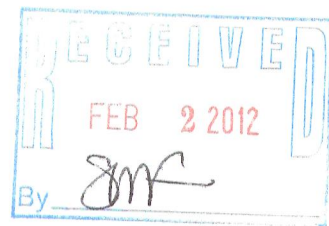

Notes:

- 1) This survey plat is not certified unless signed and sealed in red ink.
- 2) This survey is subject to Wisconsin lien laws. This Plat of Survey is the notice of intent to file lien. Lien waiver required.

Copyright 2011 by Jensen & Olson Land Surveying, LLC.

All rights reserved. No part of this survey plat may be reproduced or transmitted in any form by any means - graphic, electronic, or mechanical, including photocopying, tracing, or information storage and retrieval systems - without permission in writing from Douglas G. Olson, Jensen & Olson Land Surveying, LLC.

I hereby certify that I have surveyed the above described property and the map hereon is correct to the best of my professional knowledge and belief and shows the size and location of the property, its exterior boundaries, the location and dimensions of all visible structures thereon, boundary fences, apparent easements and roadways and visible encroachments, if any.

This survey is made for the exclusive use of the present owners of the property, and also those who purchase, mortgage or guarantee title thereto, within one year from the date hereof.

Douglas G. Olson
Wisconsin Registered Land Surveyor - 2093

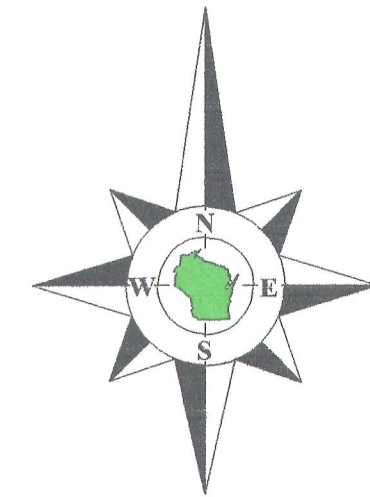

Bearings referenced to previous surveys of record.

Survey Date: July 13, 2011.
Revisions:

Scale in Feet
1" = 10'

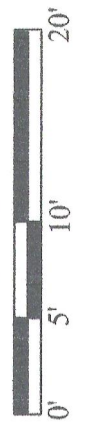

Jensen & Olson Land Surveying, LLC

45 South Wisconsin Street * P.O. Box 322 * Elkhorn, Wisconsin. 53121
Telephone: (262) 723-3434 * Facsimile: (262) 723-8044
Email: jensen.olson@elknet.net

Legend

- Found Iron Pipe
- Found Iron Rod
- Recorded Information
- Utility Pole
- Asphalt Surface
- Concrete Surface
- Gravel Surface

Sheet 1 of 1 Sheets

Drawing Name: Chrt16c-2011068-2011068Plat.dwg

Job Reference Number

2011.068

2011.068

Lake Shore Drive (40' Wide)

East Drive (40' Wide)

Lot 16

House

House
No. 2317

Lot 15
Tax Parcel
FSS 00013
0.091 Acre
3,969 Sq.Ft.

Lot 14

Lot 17

Block 1

FSS-13

216-4911