

LAND-MARK SURVEYING

Mark L. Miritz

Wisconsin Registered Land Surveyor S-2582

N9330 Knuteson Drive
Whitewater, WI 53190
Phone: (262) 495-3284
FAX: (262) 495-8421
LAND-MARKSURVEYING.COM

PLAT OF SURVEY

LOT 114 AND LOT 115, KRUMHAAR'S SECOND
ADDITION TO RAVENSWOOD, TOWN 2 NORTH,
RANGE 16 EAST, IN THE TOWN OF DELAVAN,
WALWORTH COUNTY, WISCONSIN.

ORDERED BY: HARRY MOHR
THE RAULAND AGENCY
118 KENOSHA STREET
WALWORTH, WI 53184

NOTE:

THIS SURVEY RETRACES A SURVEY BY
GEORGE T. DUNHAM DATED MARCH 13, 1989
AND A SURVEY BY DAVID F. ABELL DATED
SEPTEMBER 16, 2004

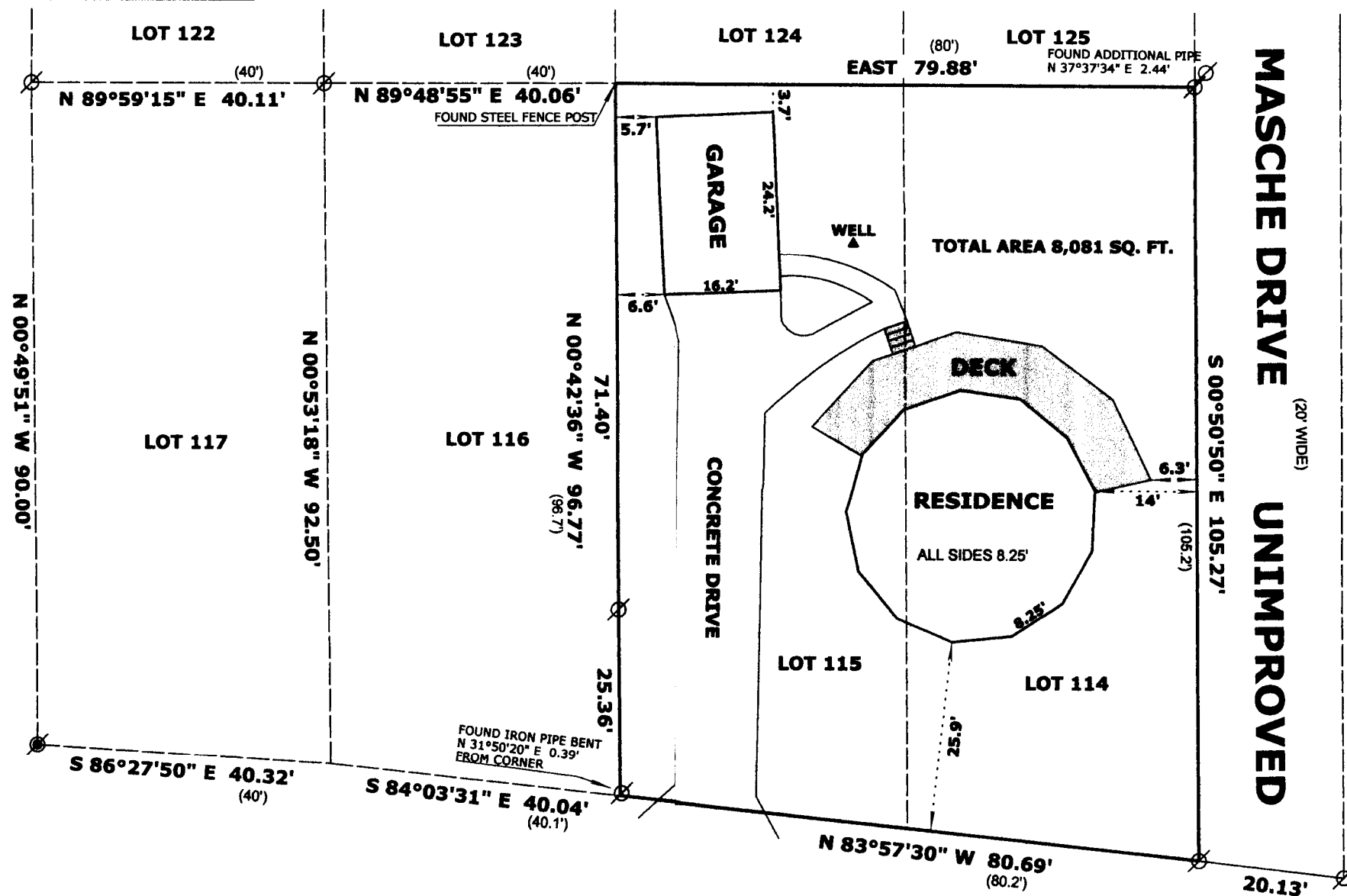

OUTLOT 1

CERTIFIED SURVEY MAP NO. 2151
BAY ROAD

OWNER: NORTHWESTERN UNIVERSITY SETTLEMENT ASSN.

MASCHE DRIVE
(20' WIDE)
UNIMPROVED

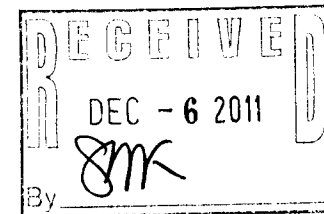

THE NORTH LINE OF LOTS 114 & 115
WAS ASSUMED TO BEAR EAST

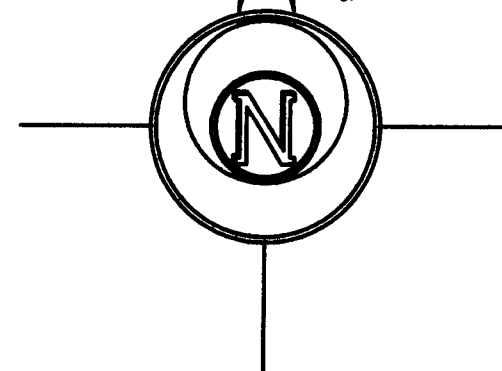

LEGEND

- FOUND IRON PIPE
- FOUND IRON ROD
- (x x) RECORDED AS DIMENSION

SCALE: 1 INCH = 20 FEET

"I hereby certify that the above described property has
been surveyed by me or under my direction and that the
above map is a true representation thereof and shows the
size and location of the property, its exterior boundaries,
the location of all visible structures and dimensions of all
principal buildings thereon, boundary fences, apparent
easements, roadways and visible encroachments, if any."
"This survey is made for the use of the present owners of
the property, and also those who purchase, mortgage, or
guarantee the title thereto within one year from date
hereof."

Mark L. Miritz
MARK L. MIRITZ
WISCONSIN REGISTERED
LAND SURVEYOR S-2582

DATE: OCT. 5, 2011 JOB NO. 11.1001

FRA 2 - 10A

216-4900