



# PLAT OF SURVEY

LOTS 16-19, BLOCK A OF DELAVAN LAKE ASSEMBLY GROUNDS  
LOCATED IN PART OF THE NORTHWEST 1/4 OF THE SOUTHEAST 1/4 OF SECTION 21, TOWN 2 NORTH,  
RANGE 16 EAST, WALWORTH COUNTY, WISCONSIN

LEGEND  
○ = IRON PIPE STAKE FOUND  
{XXX} = RECORDED AS PLATTED  
[XXX] = RECORDED AS PREVIOUSLY SURVEYED

NOTE: COPIES OF THIS MAP TO WHICH THE FOLLOWING CERTIFICATE WILL APPLY SHOW THE SURVEYOR'S ORIGINAL SEAL AND SIGNATURE IN RED INK. COPIES BY ANY OTHER MEANS MAY HAVE ALTERATIONS WHICH DO NOT REPRESENT THE SURVEYOR'S WORK PRODUCT.

I HEREBY CERTIFY THAT THE ABOVE DESCRIBED PROPERTY HAS BEEN SURVEYED UNDER MY DIRECTION AND THAT THE ABOVE MAP IS A TRUE REPRESENTATION THEREOF AND SHOWS THE SIZE AND LOCATION OF THE PROPERTY AND ITS EXTERIOR BOUNDARIES. THIS SURVEY IS MADE FOR THE USE OF THE PRESENT OWNERS OF THE PROPERTY, AND ALSO THOSE WHO PURCHASE, MORTGAGE, OR GUARANTEE THE TITLE THERETO WITHIN ONE YEAR FROM THE DATE HEREOF.

DATED: MAY 18, 2011

REVISED 11-28-2011  
TO SHOW SIZE & LOCATION  
OF AS BUILT FOUNDATION

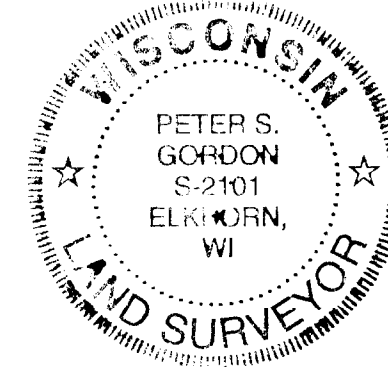

*Peter S. Gordon*  
PETER S. GORDON R.L.S. 2101

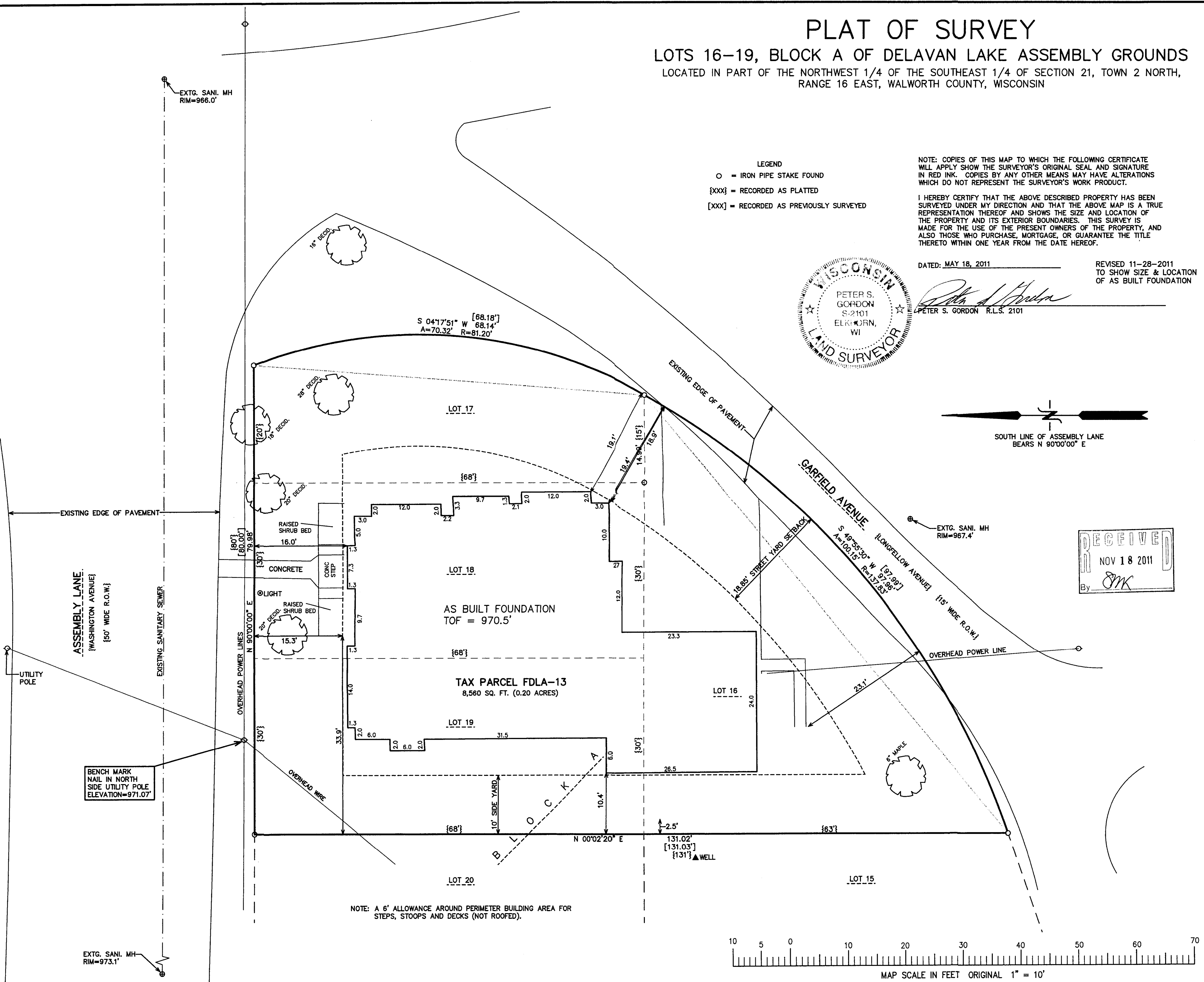
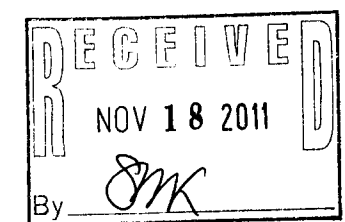
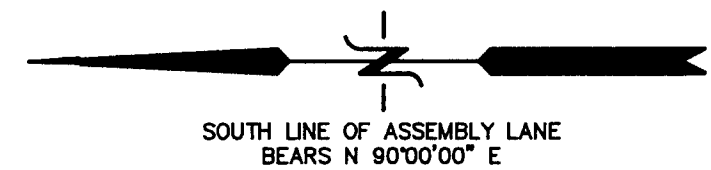

FARRIS, HANSEN & ASSOCIATES, INC.  
ENGINEERING - ARCHITECTURE - SURVEYING  
7 RIDGWAY COURT P.O. BOX 437  
ELKHORN, WISCONSIN 53121  
OFFICE: (262) 723-2098 FAX: (262) 723-5898

REVISIONS  
05-24-2011  
CORRECT SIDE  
YARD DIM  
(42.4 SB 33.9)  
P&G

PROJECT NO.  
8353  
DATE:  
5/18/2011  
SHEET NO.  
1 OF 1

FDLA-13

216-4893