

PLAT OF SURVEY  
-OF-

LOTS 116 AND 117 IN KRUMHAAR'S SECOND ADDITION TO RAVENSWOOD, TOWN OF DELAVAN,  
WALWORTH COUNTY, WISCONSIN.

SURVEY FOR: RE/MAX GENEVA REALTY

SURVEY ADDRESS: 4018 BAY ROAD

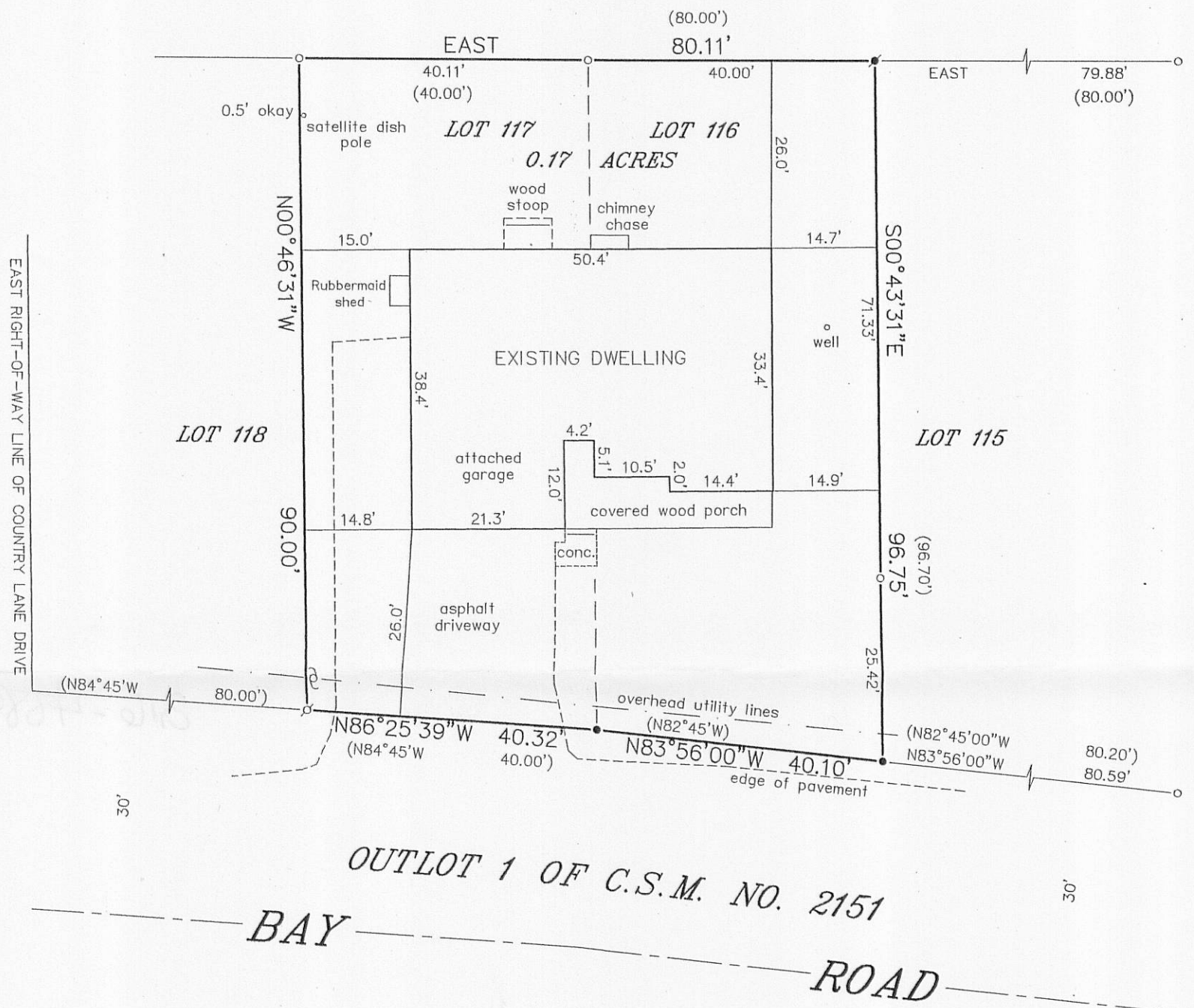

LEGEND

- FOUND IRON PIPE
- ⊕ FOUND IRON ROD
- ✱ FOUND BROKEN STEEL FENCE POST
- SET IRON PIPE
- ⊕ UTILITY POLE
- ( ) RECORDED AS

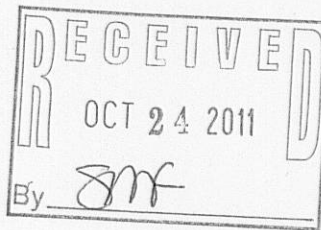

BEARINGS HEREON RELATE TO THE  
NORTH LINE OF LOTS 114 THROUGH 117.  
ASSUMED BEARING OF EAST.

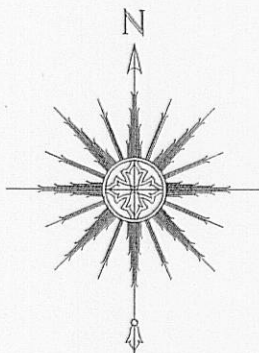
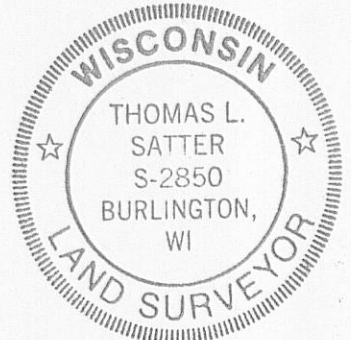

THIS IS NOT AN ORIGINAL PRINT  
UNLESS THIS SEAL IS RED.

*Thomas L. Satter*  
THOMAS L. SATTER S-2850

"I HEREBY CERTIFY THAT I HAVE SURVEYED THE ABOVE  
DESCRIBED PROPERTY AND THAT THE ABOVE MAP IS A CORRECT  
REPRESENTATION THEREOF AND SHOWS THE SIZE AND LOCATION  
OF THE PROPERTY, ITS EXTERIOR BOUNDARIES, THE LOCATION  
OF ALL VISIBLE STRUCTURES AND DIMENSIONS OF ALL  
PRINCIPAL BUILDINGS THEREON, BOUNDARY FENCES, APPARENT  
EASEMENTS, ROADWAYS AND ENCROACHMENTS, IF ANY."

"THIS SURVEY IS MADE FOR THE USE OF THE PRESENT OWNERS  
OF THE PROPERTY, AND THOSE WHO PURCHASE, MORTGAGE, OR  
GUARANTEE THE TITLE THERETO WITHIN ONE YEAR FROM DATE  
HEREOF."

**SATTER SURVEYING, LLC**  
LAND SURVEYS, MAPPING AND PLANNING  
272 ORIGIN STREET  
BURLINGTON, WI 53105  
262-661-4239

0 10' 20' 40'  
SCALE: 1" = 20'

OCTOBER 24, 2011  
DATE

101104  
JOB NUMBER

FRA2 - 13

216-4899