

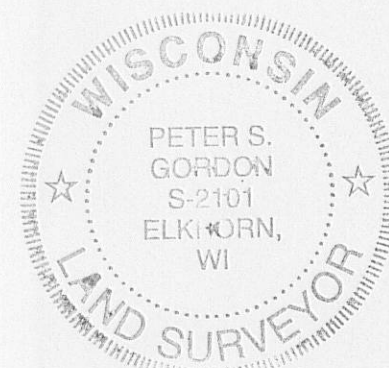

PLAT OF SURVEY

LOTS 14, 15, &
THE NORTH 1/2 & SOUTH 1/2 OF THE NORTH 1/2 OF LOT 12
BLOCK Q
DELAVAN LAKE ASSEMBLY GROUNDS

LOCATED IN THE NE 1/4 OF SECTION 28
TOWN 2 NORTH, RANGE 16 EAST
WALWORTH COUNTY, WISCONSIN

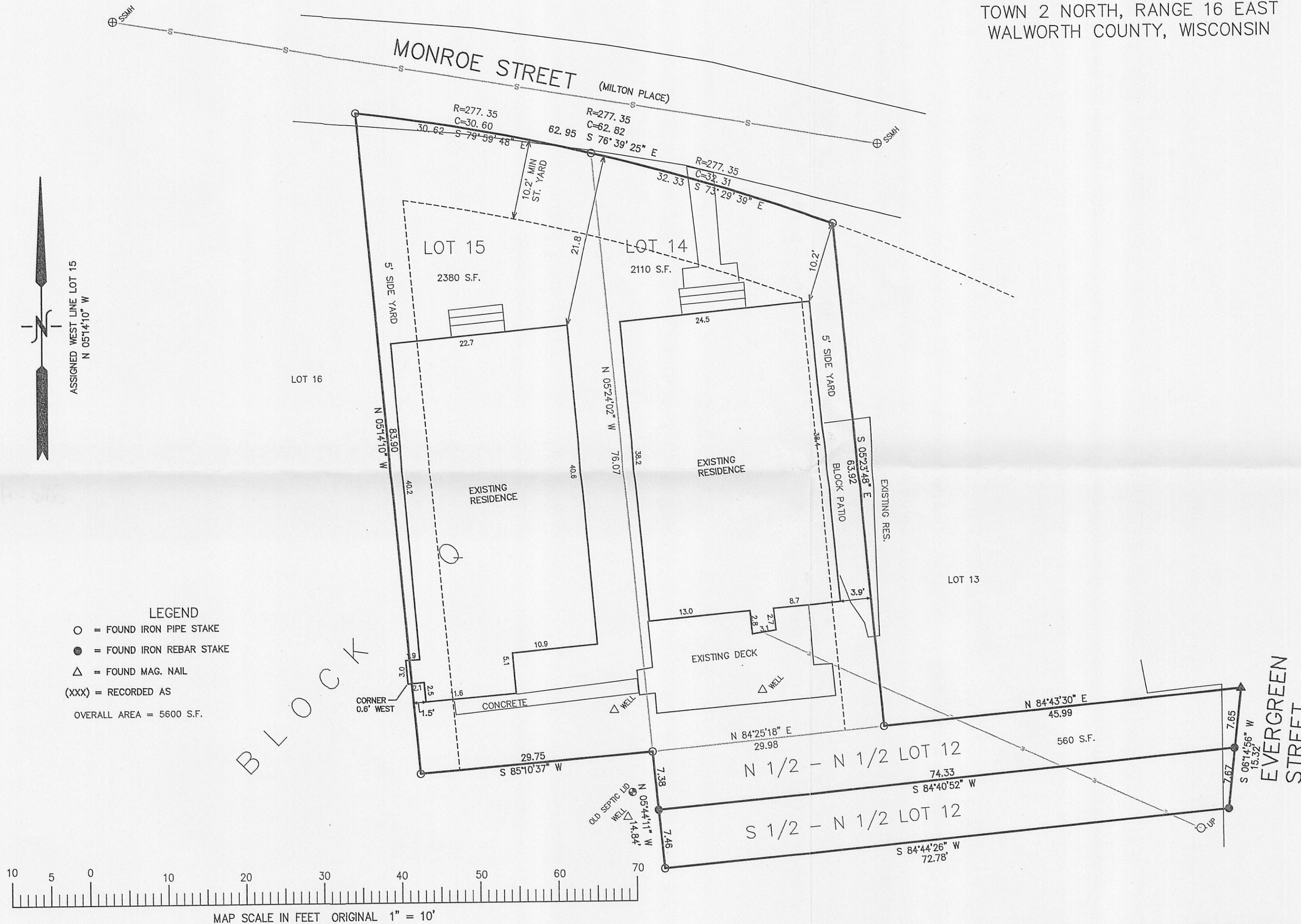

NOTE: COPIES OF THIS MAP TO WHICH THE FOLLOWING CERTIFICATE WILL APPLY SHOW SURVEYOR'S ORIGINAL SEAL AND SIGNATURE IN RED INK. COPIES BY ANY OTHER MEANS MAY HAVE ALTERATIONS WHICH DO NOT REPRESENT THE SURVEYOR'S WORK PRODUCT.

I HEREBY CERTIFY THAT THE ABOVE DESCRIBED PROPERTY HAS BEEN SURVEYED UNDER MY DIRECTION AND THAT THE ABOVE MAP IS A TRUE REPRESENTATION THEREOF AND SHOWS THE SIZE AND LOCATION OF THE PROPERTY AND ITS EXTERIOR BOUNDARIES. THIS SURVEY IS MADE FOR THE USE OF THE PRESENT OWNERS OF THE PROPERTY, AND ALSO THOSE WHO PURCHASE, MORTGAGE, OR GUARANTEE THE TITLE THERETO WITHIN ONE YEAR FROM THE DATE HEREOF.

DATED: AUGUST 2, 2011
Peter S. Gordon
PETER S. GORDON R.L.S. 2101

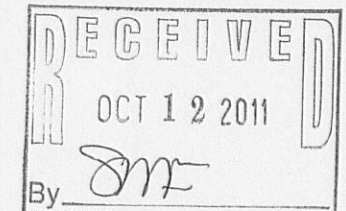

WORK ORDERED BY:
BILL GILLOOLEY
12340 BENTWOOD DRIVE
HOMER GLEN, IL. 60491

FARRIS, HANSEN & ASSOCIATES, INC.
ENGINEERING - ARCHITECTURE - SURVEYING
7 RIDGWAY COURT P.O. BOX 437
ELKHORN, WISCONSIN 53121
OFFICE: (262) 723-2098 FAX: (262) 723-5886

REVISIONS

PROJECT NO.
8405
DATE:
07-29-2011
SHEET NO.
1 OF 1

FDLA-179 FDLA-180 FDLA-177 FDLA-176

216-4887