

# PLAT OF SURVEY

## LOTS 229, 230, AND 231 OF LAKE DELAVAN HIGHLANDS

EXCEPTING THE NORTH 5 FEET THEREOF  
LOCATED IN PART OF TOWN 2 NORTH, RANGE 16 EAST,  
WALWORTH COUNTY, WISCONSIN

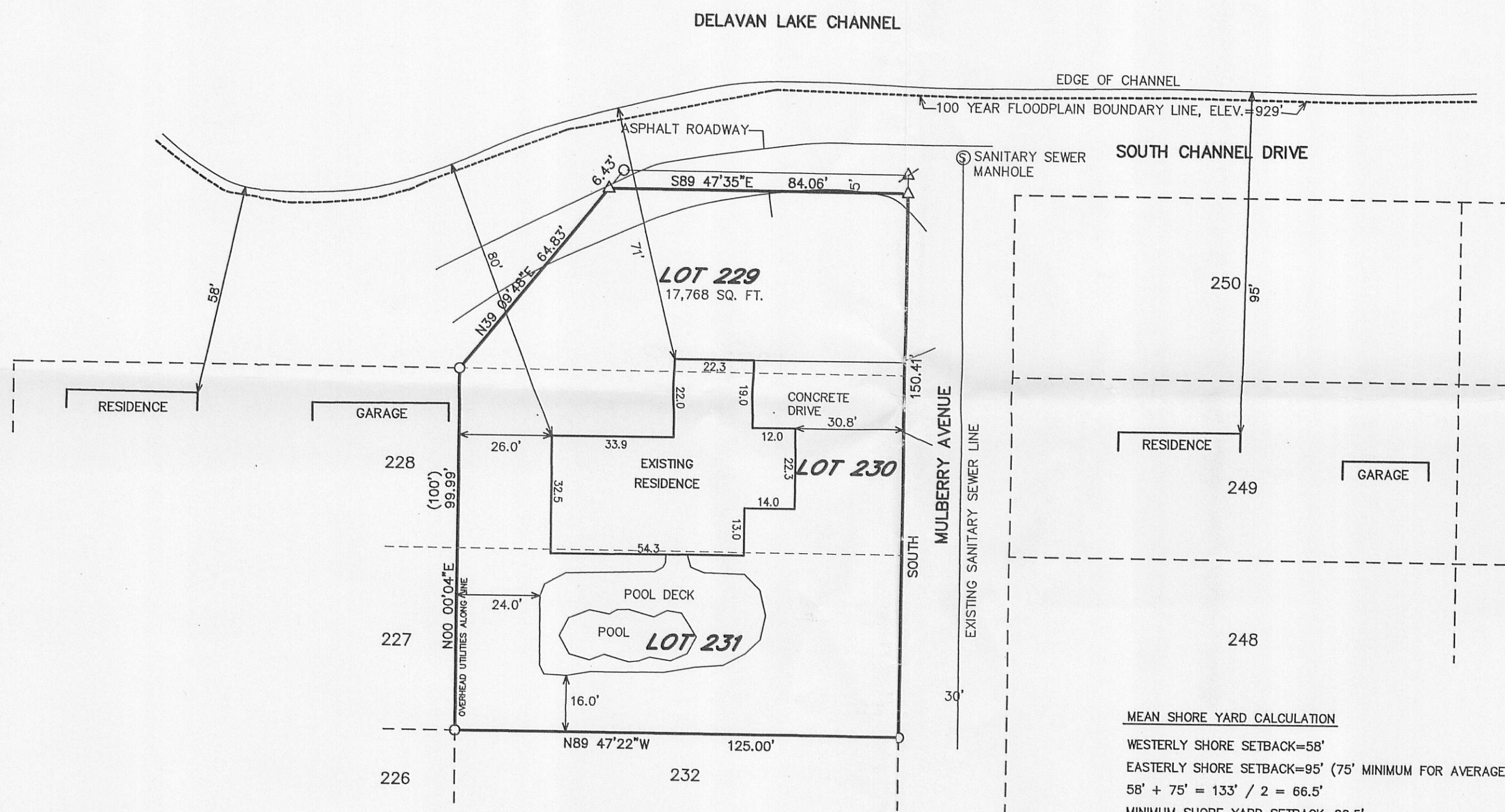

- LEGEND**
- = FOUND IRON PIPE STAKE
  - ⊕ = FOUND MASONRY NAIL
  - △ = SET MASONRY NAIL
  - (XXX) = RECORDED AS

**MEAN SHORE YARD CALCULATION**  
 WESTERLY SHORE SETBACK=58'  
 EASTERLY SHORE SETBACK=95' (75' MINIMUM FOR AVERAGE)  
 $58' + 75' = 133' / 2 = 66.5'$   
 MINIMUM SHORE YARD SETBACK=66.5'

TOTAL LAND AREA=17,768 S.F.

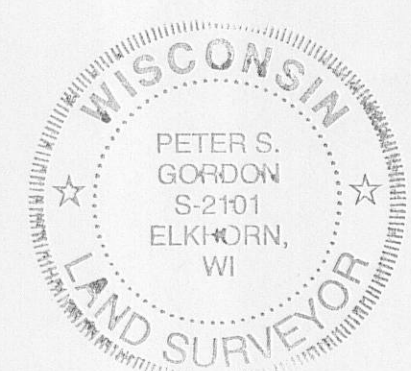
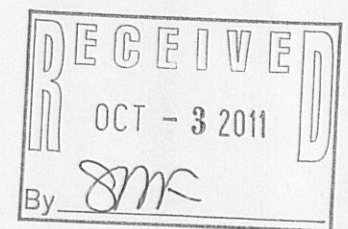

NOTE: COPIES OF THIS MAP TO WHICH THE FOLLOWING CERTIFICATE WILL APPLY SHOW THE SURVEYOR'S ORIGINAL SEAL AND SIGNATURE IN RED INK. COPIES BY ANY OTHER MEANS MAY HAVE ALTERATIONS WHICH DO NOT REPRESENT THE SURVEYOR'S WORK PRODUCT.

I HEREBY CERTIFY THAT THE ABOVE DESCRIBED PROPERTY HAS BEEN SURVEYED UNDER MY DIRECTION AND THAT THE ABOVE MAP IS A TRUE REPRESENTATION THEREOF AND SHOWS THE SIZE AND LOCATION OF THE PROPERTY AND ITS EXTERIOR BOUNDARIES. THIS SURVEY IS MADE FOR THE USE OF THE PRESENT OWNERS OF THE PROPERTY, AND ALSO THOSE WHO PURCHASE, MORTGAGE, OR GUARANTEE THE TITLE THERETO WITHIN ONE YEAR FROM THE DATE HEREOF.

DATED: SEPTEMBER 5, 2008      REVISED 09-28-2011  
 UPDATE IMPROVEMENTS

*Peter S. Gordon*  
 PETER S. GORDON R.L.S. 2101

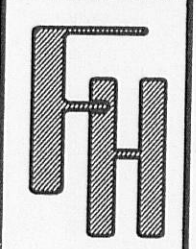
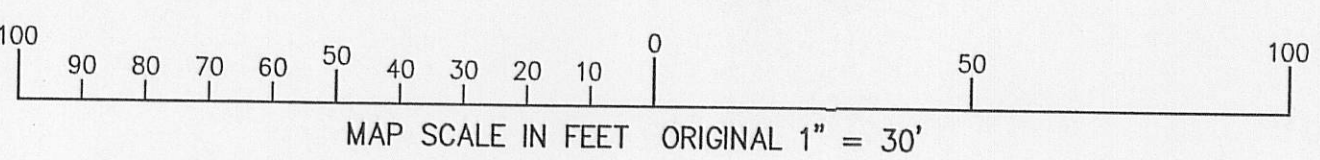

— WORK ORDERED BY —  
 ROBERT & ROCHELLE SCOTT  
 4003 S. CHANNEL DRIVE  
 DELAVAN, WI. 53115

**FARRIS, HANSEN & ASSOCIATES, INC.**  
 ENGINEERING — ARCHITECTURE — SURVEYING  
 7 RIDGWAY COURT P.O. BOX 437  
 ELKHORN, WISCONSIN 53121  
 OFFICE: (262) 723-2098 FAX: (262) 723-5886

REVISIONS
PROJECT NO. 7737
DATE: 8/5/2008
SHEET NO. 1 OF 1

FLAD-172

216-4881