

GEORGE T. DUNHAM
SURVEYING & SUBDIVIDING
DELAVER, WISCONSIN

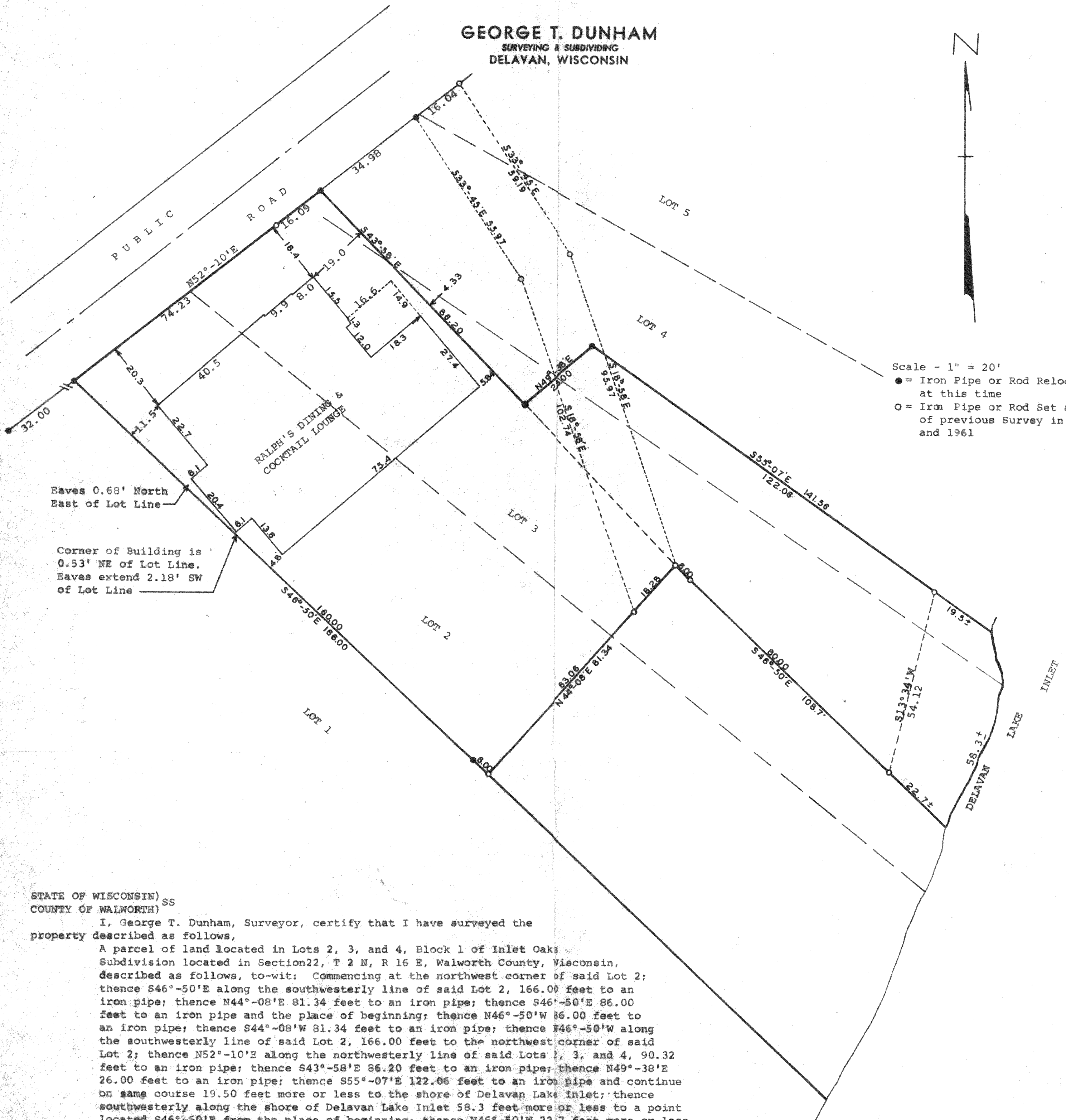

Scale - 1" = 20'

● = Iron Pipe or Rod Relocated
at this time
○ = Iron Pipe or Rod Set at time
of previous Survey in 1958
and 1961



STATE OF WISCONSIN) SS
COUNTY OF WALWORTH)

I, George T. Dunham, Surveyor, certify that I have surveyed the property described as follows,

A parcel of land located in Lots 2, 3, and 4, Block 1 of Inlet Oaks Subdivision located in Section 22, T 2 N, R 16 E, Walworth County, Wisconsin, described as follows, to-wit: Commencing at the northwest corner of said Lot 2; thence S46°-50'E along the southwesterly line of said Lot 2, 166.00 feet to an iron pipe; thence N44°-08'E 81.34 feet to an iron pipe; thence S46°-50'E 86.00 feet to an iron pipe and the place of beginning; thence N46°-50'W 86.00 feet to an iron pipe; thence S44°-08'W 81.34 feet to an iron pipe; thence N46°-50'W along the southwesterly line of said Lot 2, 166.00 feet to the northwest corner of said Lot 2; thence N52°-10'E along the northwesterly line of said Lots 2, 3, and 4, 90.32 feet to an iron pipe; thence S43°-58'E 86.20 feet to an iron pipe; thence N49°-38'E 26.00 feet to an iron pipe; thence S55°-07'E 122.06 feet to an iron pipe and continue on same course 19.50 feet more or less to the shore of Delavan Lake Inlet; thence southwesterly along the shore of Delavan Lake Inlet 58.3 feet more or less to a point located S46°-50'E from the place of beginning; thence N46°-50'W 22.7 feet more or less to the place of beginning.

Subject to the right to travel over and across for the purpose of ingress and egress to and from adjacent lands, the following described real estate, to-wit: A parcel of land located in Lots 3, 4 & 5, Block 1, Inlet Oaks Subdivision located in Section 22, T2N, R16E, Walworth County, Wisconsin described as follows, to-wit: Commencing at the Northwest corner of Lot 2, Block 1, of said Inlet Oaks Subdivision; thence N52°-10'E along the Northwesterly line of said Lots 2, 3, & 4, 125.30 feet to the place of beginning; thence continue N52°-10'E along the Northwesterly line of said Lots 4 & 5, 16.04 feet; thence S33°-45'E, 59.19 feet; thence S18°-58'E 95.97 feet; thence S44°-08'W 18.28 feet; thence N18°-58'W 102.74 feet; thence N33°-45'W 55.97 feet to the place of beginning.

and that the above map is a true representation thereof and shows the size and location of the property, its exterior boundaries, the location and dimensions of all structures thereon, fences, apparent easements and visible encroachments.

October 9, 1974

George T. Dunham
George T. Dunham, Surveyor

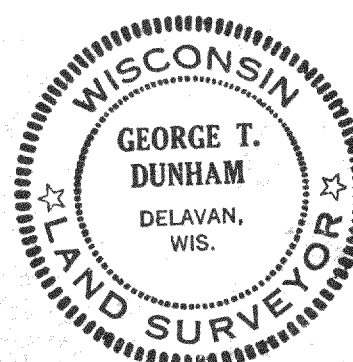

FIN-2

216-488