

FARRIS, HANSEN, & ASSOCIATES, INC.  
ENGINEERING, ARCHITECTURE, SURVEYING  
7 RIDGWAY COURT - P.O. BOX 437, ELKHORN, WISCONSIN, 53121  
PHONE: (414) 723-2098 FAX: (414) 723-5886

PLAT OF SURVEY

LEGAL DESCRIPTION

LOTS NUMBER 380, 381, 382, AND 383, LAKE DELAVAN HIGHLANDS, BEING A SUBDIVISION OF THE SOUTH 1/2 OF THE SE 1/4 OF SECTION 31, TOWN 2 NORTH, RANGE 16 EAST, WALWORTH COUNTY, WISCONSIN. ALSO THAT PART OF EAST END AVENUE LYING EAST OF SAID LOTS 380 THROUGH 383.

WORK ORDERED BY -  
ROBERT BOTTALLA  
4124 CHERRY STREET  
DELAVER, WI.

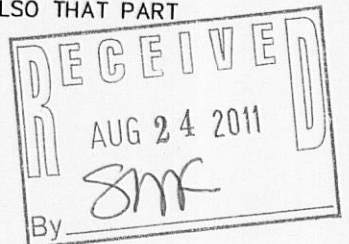

- = SET IRON REBAR STAKE (SEE SURVEYOR'S NOTE)
- = FOUND IRON PIPE STAKE
- = FOUND IRON REBAR STAKE

(XXX) = RECORDED AS  
AREA SURVEYED = 33,658 S.F.  
LOT 384

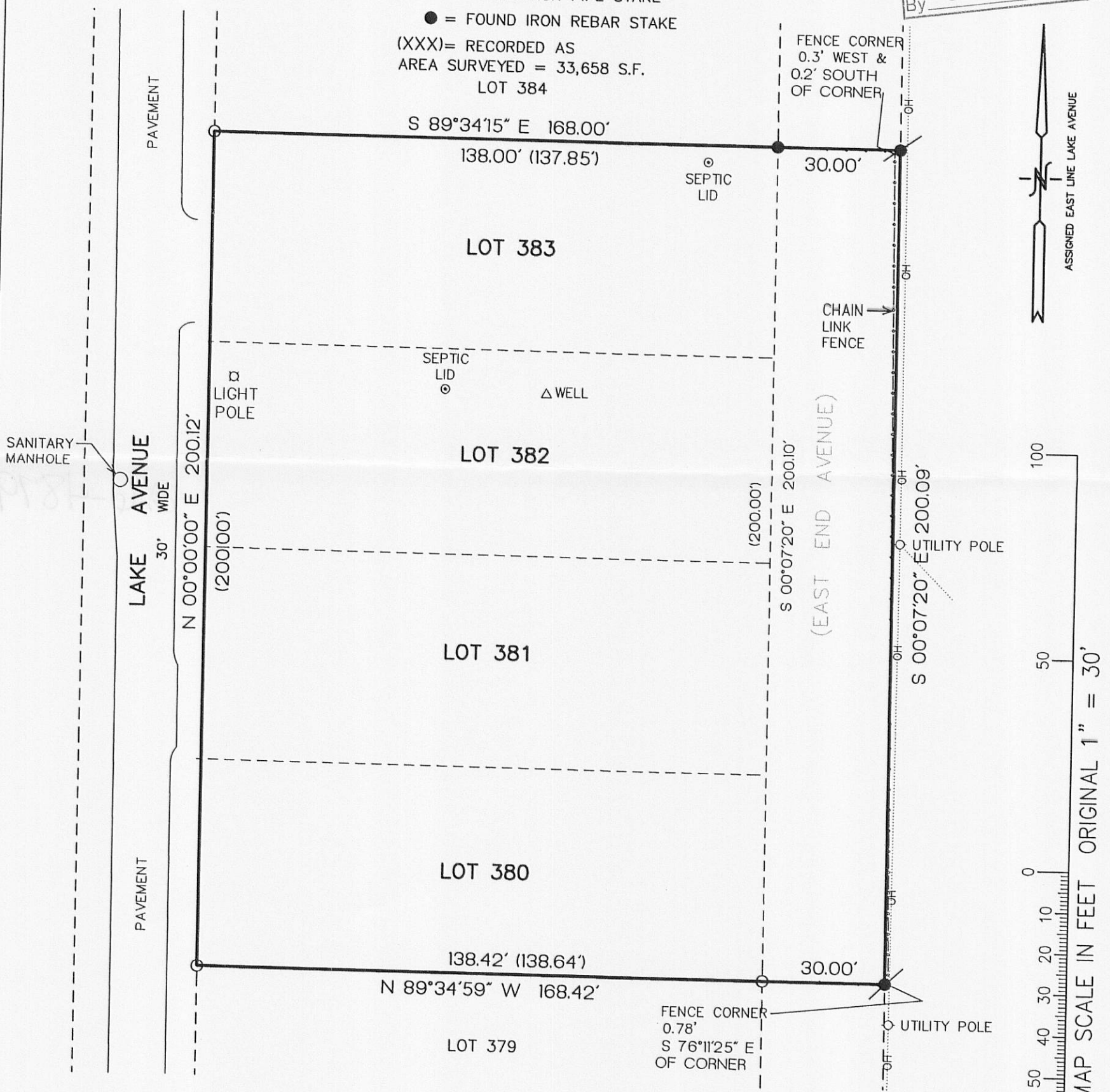

NOTE: COPIES OF THIS MAP TO WHICH THE FOLLOWING CERTIFICATE WILL APPLY SHOW SURVEYOR'S ORIGINAL SEAL AND SIGNATURE IN RED INK. COPIES BY ANY OTHER MEANS MAY HAVE ALTERATIONS WHICH DO NOT REPRESENT THE SURVEYOR'S WORK PRODUCT.

I HEREBY CERTIFY THAT THE ABOVE DESCRIBED PROPERTY HAS BEEN SURVEYED UNDER MY DIRECTION AND THAT THE ABOVE MAP IS A TRUE REPRESENTATION THEREOF AND SHOWS THE SIZE AND LOCATION OF THE PROPERTY, ITS EXTERIOR BOUNDARIES, THE LOCATION OF ALL VISIBLE STRUCTURES, AND DIMENSIONS OF ALL PRINCIPLE BUILDINGS THEREON, BOUNDARY FENCES, APPARENT EASEMENTS, ROADWAYS, AND VISIBLE ENCROACHMENTS, IF ANY. THIS SURVEY IS MADE FOR THE USE OF THE PRESENT OWNERS OF THE PROPERTY, AND ALSO THOSE WHO PURCHASE, MORTGAGE, OR GUARANTEE THE TITLE THERETO WITHIN ONE YEAR FROM THE DATE HEREOF.

DATED: SEPTEMBER 24, 2004

REVISED 07-18-2011 TO REFLECT  
IMPROVEMENTS BEING REMOVED

PETER S. GORDON R.L.S. 2101

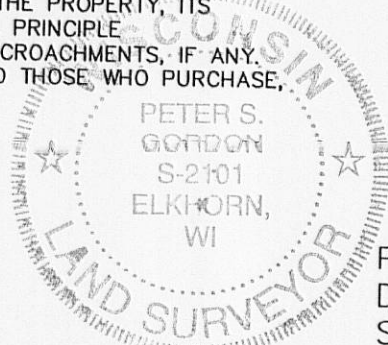

PROJECT 5476  
DATE: 09/01/2004  
SHEET 1 OF 1

18 2011 FLAD-287

216-4879