



PLAT OF SURVEY

A PART OF LOT 7 OF HARRINGTON SUBDIVISION
LOCATED IN THE SE 1/4 OF THE NW 1/4 SECTION 27
TOWN 2 NORTH, RANGE 16 EAST
WALWORTH COUNTY, WISCONSIN

LEGAL DESCRIPTION

A STRIP OF LAND OF THE UNIFORM WIDTH OF 75 FEET FROM THE SOUTHWESTERLY SIDE OF LOT 7 IN THE HARRINGTON SUBDIVISION, ACCORDING TO THE PLAT THEREOF OF RECORD IN THE OFFICE OF THE REGISTER OF DEEDS FOR WALWORTH COUNTY, WISCONSIN.

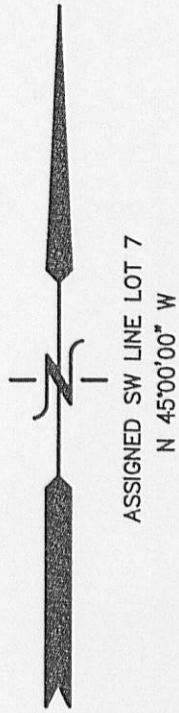
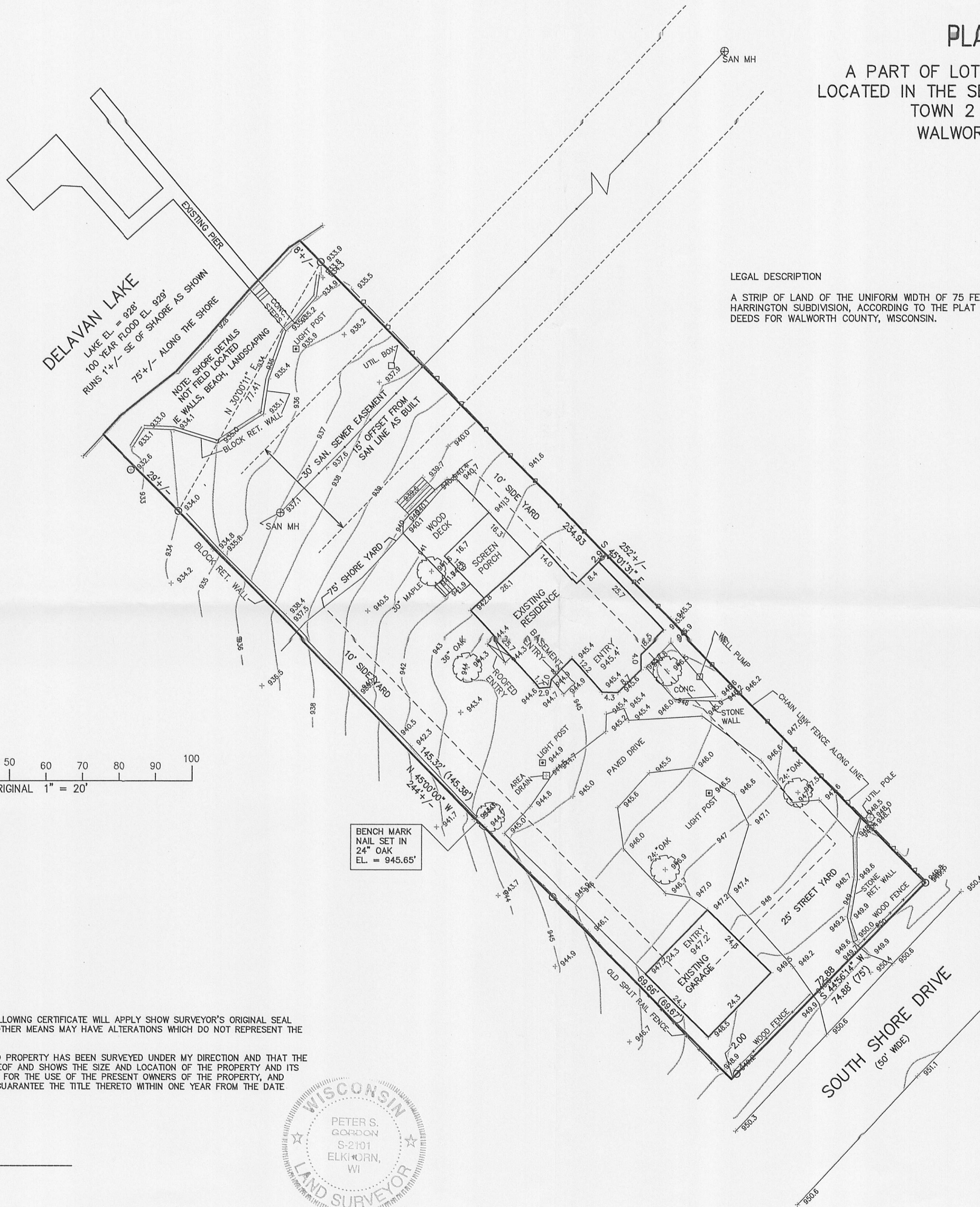

ASSIGNED SW LINE LOT 7
N 45°00'00" W

DELAVAN LAKE
LAKE EL. = 928'
100 YEAR FLOOD EL. 928'
RUNS 1+/- SE OF SHAORE AS SHOWN
75' +/- ALONG THE SHORE

NOTE: SHORE DETAILS
NOT FIELD LOCATED
IE. WALLS, BEACH, LANDSCAPING
N-30°00'11" E-834'
77.21'
BLOCK RET. WALL

BENCH MARK
NAIL SET IN
24" OAK
EL. = 945.65'

LEGEND

- = FOUND IRON PIPE STAKE
- (XXX) = RECORDED AS

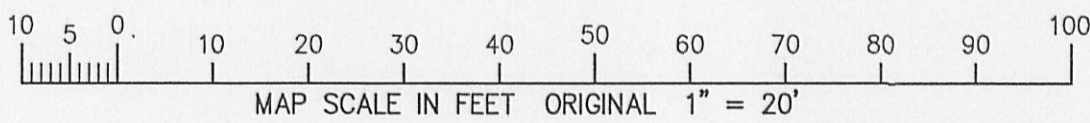

EXISTING ZONING
R-2A

NOTE: COPIES OF THIS MAP TO WHICH THE FOLLOWING CERTIFICATE WILL APPLY SHOW SURVEYOR'S ORIGINAL SEAL AND SIGNATURE IN RED INK. COPIES BY ANY OTHER MEANS MAY HAVE ALTERATIONS WHICH DO NOT REPRESENT THE SURVEYOR'S WORK PRODUCT.

I HEREBY CERTIFY THAT THE ABOVE DESCRIBED PROPERTY HAS BEEN SURVEYED UNDER MY DIRECTION AND THAT THE ABOVE MAP IS A TRUE REPRESENTATION THEREOF AND SHOWS THE SIZE AND LOCATION OF THE PROPERTY AND ITS EXTERIOR BOUNDARIES. THIS SURVEY IS MADE FOR THE USE OF THE PRESENT OWNERS OF THE PROPERTY, AND ALSO THOSE WHO PURCHASE, MORTGAGE, OR GUARANTEE THE TITLE THERETO WITHIN ONE YEAR FROM THE DATE HEREOF.

DATED: JULY 13, 2011

Peter S. Gordon
PETER S. GORDON R.L.S. 2101

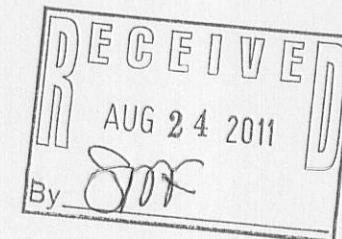
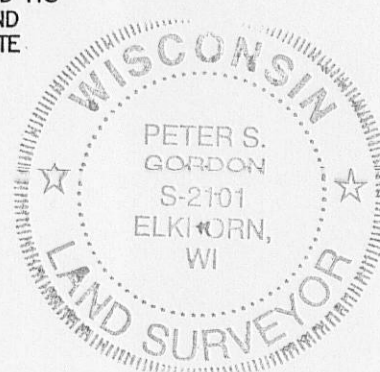

ORDERED BY JORNDT BUILDERS
168 ELKHORN ROAD
WILLIAMS BAY, WI. 53191

FARRIS, HANSEN & ASSOCIATES, INC.
ENGINEERING - ARCHITECTURE - SURVEYING
7 RIDGWAY COURT P.O. BOX 437
ELKHORN, WISCONSIN 53121
OFFICE: (262) 723-2098 FAX: (262) 723-5886

REVISIONS

PROJECT NO.
8398
DATE:
07-13-2011
SHEET NO.
1 OF 1

FAA-11

216-4876