

PREPARED FOR:
DEAN FORDE
3729 W BARNARD AVE.
GREENFIELD, WI 53221

PLAT OF SURVEY

-OF-

LOT 219 IN LAKE DELAVAN HIGHLANDS, BEING A SUBDIVISION OF THE SOUTH 1/2 OF THE SOUTHEAST
1/4 OF SECTION 31, TOWNSHIP 2 NORTH, RANGE 16 EAST, TOWN OF DELAVAN, WALWORTH COUTNY,
WISCONSIN.

KROTT SURVEYING INC.

N3705 WILLOW BEND LANE
LAKE GENEVA WI. 53147
PHONE # (262)248-3697
FAX # (262)249-0639

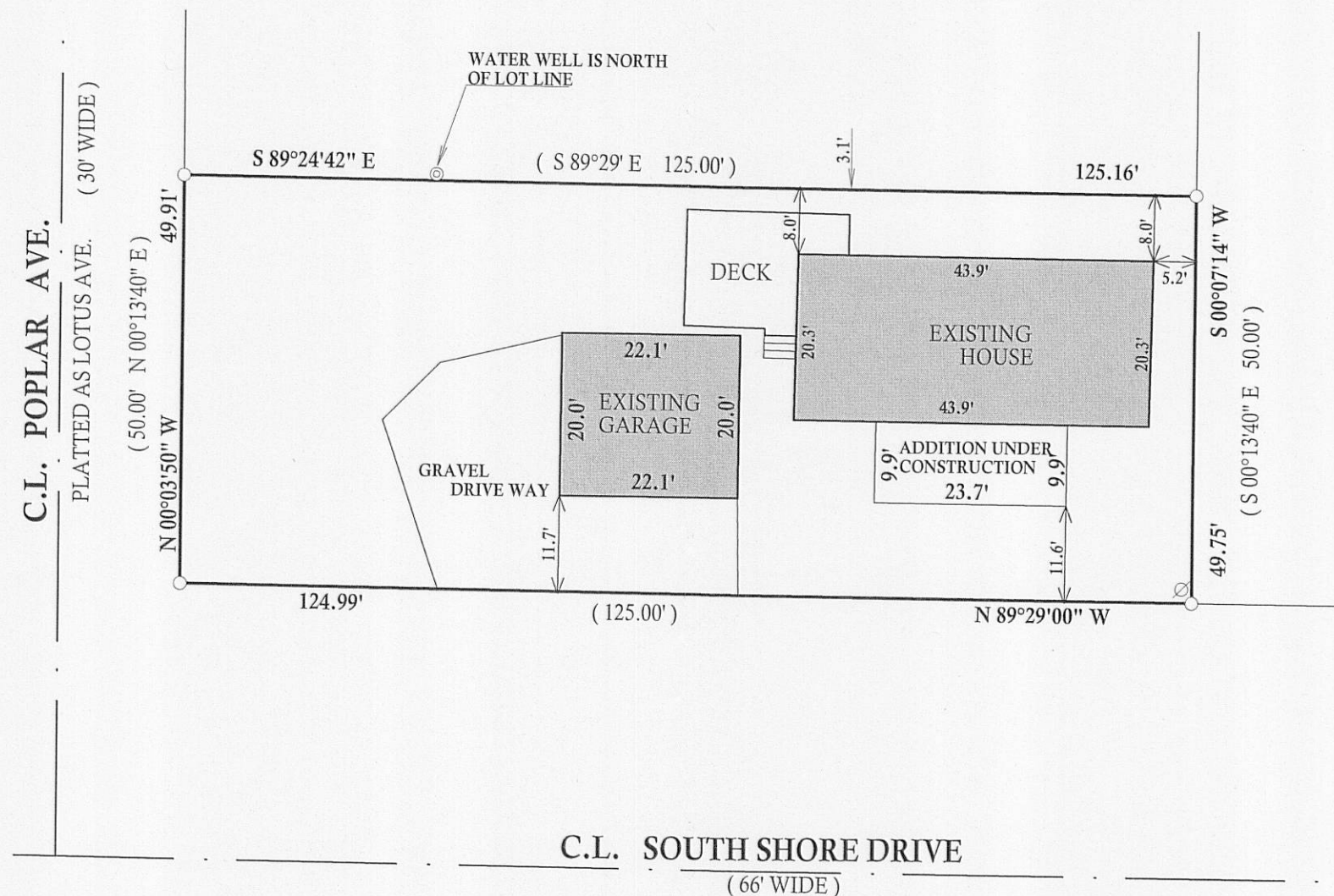

LEGEND

- Ø UTILITY POLE
- FOUND IRON PIPE
- FOUND IRON BAR
- SET IRON BAR
- (xx) RECORDED AS

JOB #11-058AB TAX ID # FLAD00165

BEARINGS REFERENCED TO THE RECORD PLAT
OF LAKE DELAVAN HIGHLANDS

I have surveyed the above-described property and the above map is a true representation thereof and shows the size and location of the property, its exterior boundaries, the location and dimensions of all structures thereon, fences apparent easements and roadways and visible encroachments, if any.

This survey is made for the exclusive use of the present owners of the property, and also those who purchase, mortgage, or insure the title thereto within one (1) year from date hereof; and as to them I warrant the accuracy of said survey map.

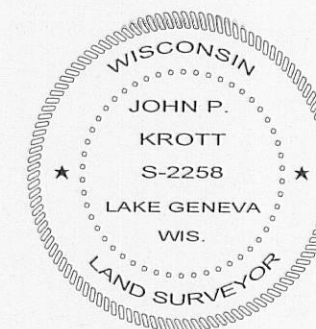
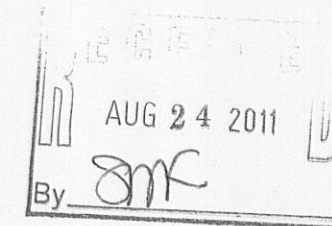
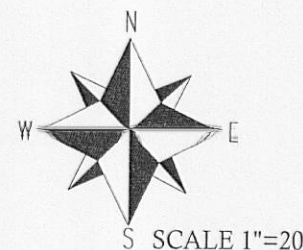

DATE OF LAST REVISION: 8 / 23 / 2011
DATED THIS 28th, DAY OF APRIL, 2011

John P. Krott
JOHN KROTT S - 2258
Wisconsin Registered Land Surveyor
(original if signed in red)

216-4873