

ABELL  
SURVEYING & MAPPING  
1140 SEQUOIA STREET • DELAVAN, WISCONSIN 53115  
262-728-6737

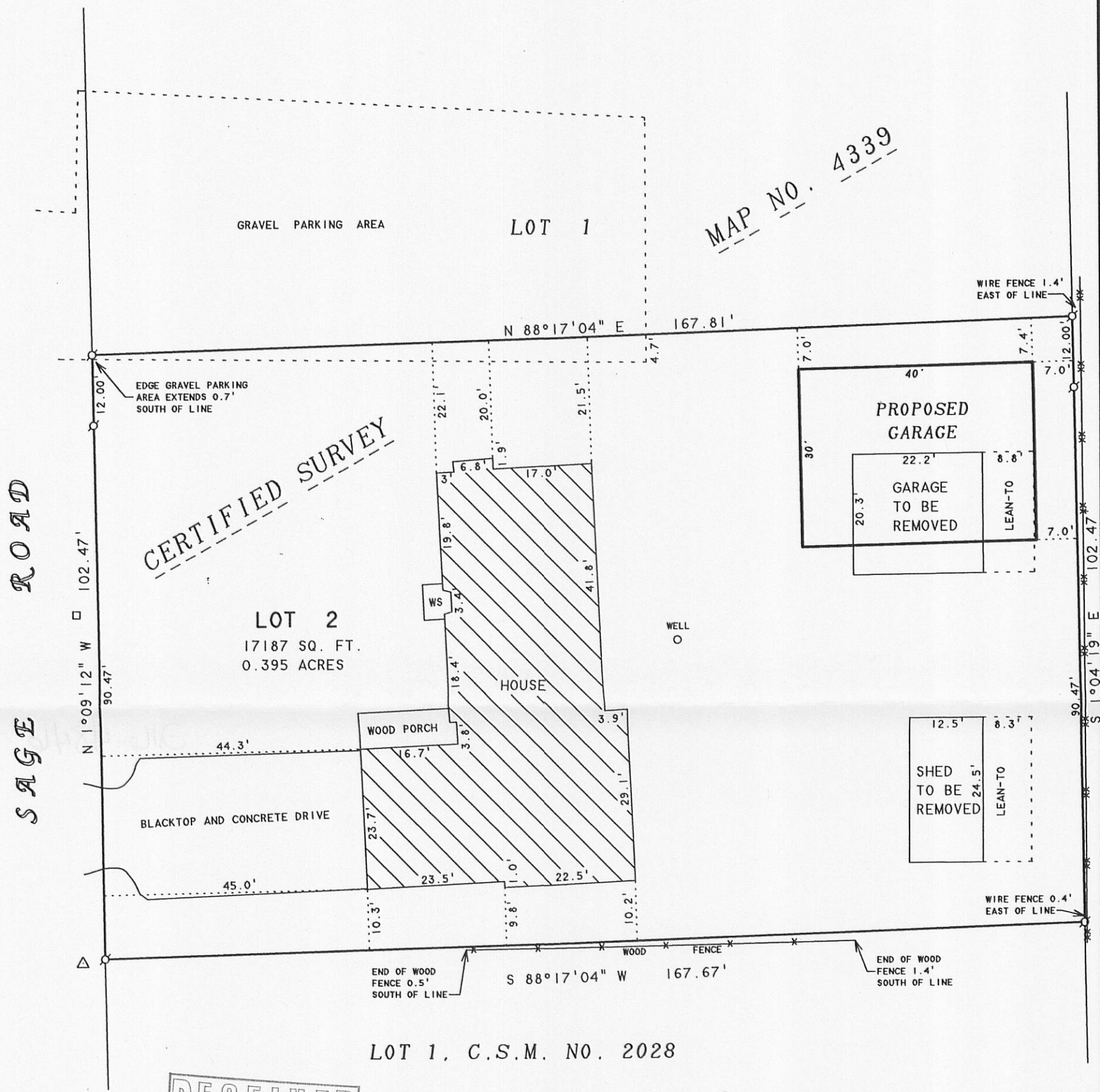

RECEIVED  
MAR 29 2011  
By *SM*

BEARINGS ARE REFERENCED TO  
CERTIFIED SURVEY MAP NO. 4339

N



SCALE 1"=20'

LEGEND

- - IRON PIPE FOUND
- △ - UTILITY POLE
- - UTILITY PED
- WS - WOOD STOOP
- X---X--- - WIRE FENCE
- X--- - WOOD FENCE

PLAT OF SURVEY OF

LOT 2 OF CERTIFIED SURVEY MAP NO. 4339,  
LOCATED IN THE NORTHWEST 1/4 OF SECTION  
28, T2N,R16E, TOWN OF DELAVAN, WALWORTH  
COUNTY, WISCONSIN.

ORDERED BY: ROBERT HOUGAS  
2150 SAGE ROAD  
DELAVAN, WI 53115

I HEREBY CERTIFY THAT I HAVE SURVEYED THE ABOVE DESCRIBED PROPERTY AND THAT THE  
ABOVE MAP IS A TRUE REPRESENTATION THEREOF AND SHOWS THE SIZE AND LOCATION OF  
THE PROPERTY, ITS EXTERIOR BOUNDARIES, THE LOCATION OF ALL VISIBLE STRUCTURES  
AND DIMENSIONS OF ALL PRINCIPAL BUILDINGS THEREON, BOUNDARY FENCES, APPARENT  
EASEMENTS, ROADWAYS AND VISIBLE ENCROACHMENTS, IF ANY, TO THE BEST OF MY  
KNOWLEDGE AND BELIEF.

THIS SURVEY IS MADE FOR THE USE OF THE PRESENT OWNERS OF THE PROPERTY, AND ALSO  
THOSE WHO PURCHASE, MORTGAGE, OR GUARANTEE THE TITLE THERETO WITHIN ONE (1) YEAR  
FROM DATE HEREON.

*David F. Abell*

DAVID F. ABELL  
WISCONSIN REGISTERED LAND SURVEYOR, S-1596

March 9, 2011

DATE JOB NUMBER - 10012B  
NOTE: THIS IS NOT A CERTIFIED COPY UNLESS SEALED.

FA4339-2

216-4846