

ABELL
SURVEYING & MAPPING
1140 SEQUOIA STREET • DELAVAN, WISCONSIN 53115
262-728-6737

NOTE: THERE IS NO CURVE DATA ON THE ORIGINAL PLAT OF DELAVAN LAKE ASSEMBLY GROUNDS. THE SOUTHERLY LINE OF LOT 9 AND THE EASTERLY LINE OF LOT 10, BLOCK "Q" WAS SCALED OFF THE ORIGINAL PLAT.

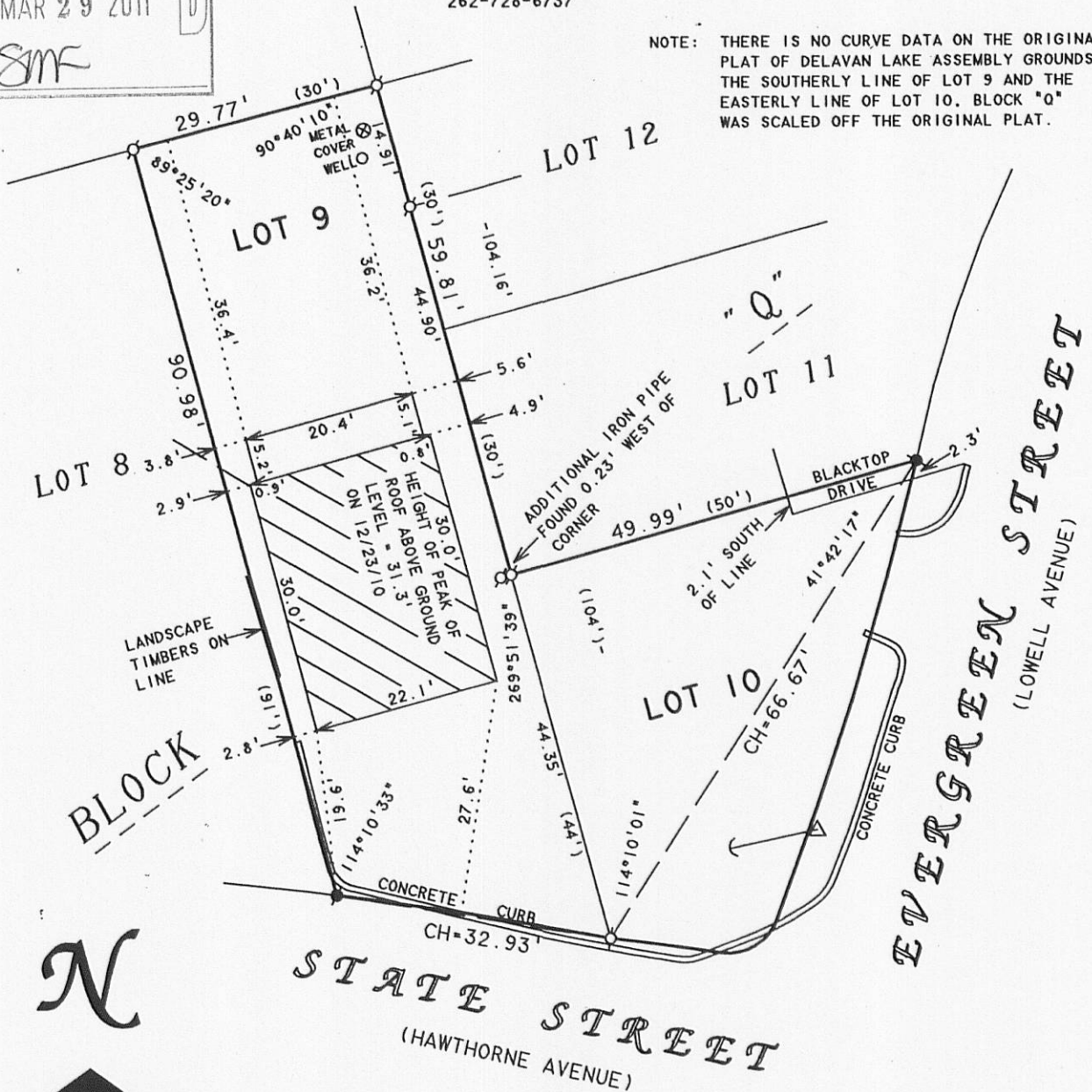

SCALE 1"=20'

LEGEND

- - IRON PIPE FOUND
- - IRON ROD FOUND
- CS - CONCRETE STOOP
- △ - UTILITY POLE
- - GUY WIRE
- () - RECORDED AS

PLAT OF SURVEY OF

LOTS 9 AND 10, BLOCK "Q", DELAVAN LAKE ASSEMBLY GROUNDS, LOCATED IN T2N, R16E, TOWN OF DELAVAN, WALWORTH COUNTY, WISCONSIN.

ORDERED BY: BARB TOUCHETT
227 HASTINGS WAY
POPLAR GROVE, IL 61065

REVISED DATE: SEPTEMBER 14, 2010
REVISED TO SHOW PROPOSED ADDITION,
PROPOSED DECK AND HEIGHT OF ROOF
ABOVE GROUND LEVEL.

REVISED DATE: DECEMBER 23, 2010
REVISED TO SHOW LOCATION OF NEW
FOUNDATION AND HEIGHT OF ROOF ABOVE
GROUND LEVEL AS-BUILT.

ORDERED BY: COOK CONSTRUCTION
& DESIGN, LLC
1402 RACINE STREET
SUITE C
DELAVAN, WI 53115

I HEREBY CERTIFY THAT I HAVE SURVEYED THE ABOVE DESCRIBED PROPERTY AND THAT THE ABOVE MAP IS A TRUE REPRESENTATION THEREOF AND SHOWS THE SIZE AND LOCATION OF THE PROPERTY, ITS EXTERIOR BOUNDARIES, THE LOCATION OF ALL VISIBLE STRUCTURES AND DIMENSIONS OF ALL PRINCIPAL BUILDINGS THEREON, BOUNDARY FENCES, APPARENT EASEMENTS, ROADWAYS AND VISIBLE ENCROACHMENTS, IF ANY, TO THE BEST OF MY KNOWLEDGE AND BELIEF.

THIS SURVEY IS MADE FOR THE USE OF THE PRESENT OWNERS OF THE PROPERTY, AND ALSO THOSE WHO PURCHASE, MORTGAGE, OR GUARANTEE THE TITLE THERETO WITHIN ONE (1) YEAR FROM DATE HEREON.

David F. Abell

DAVID F. ABELL
WISCONSIN REGISTERED LAND SURVEYOR, S-1596

July 28, 2010

DATE: July 28, 2010 JOB NUMBER - 10030B
NOTE: THIS IS NOT A CERTIFIED COPY UNLESS SEALED.

FDLA-174

216-4844