

PREPARED FOR:
GARY LANE
W7907 CREEK RD.
DELAVER WI 53115

PLAT OF SURVEY

-OF-

KROTT SURVEYING INC.

N3705 WILLOW BEND LANE
LAKE GENEVA WI. 53147
PHONE # (262)248-3697
FAX # (262)249-0639

LOT 26, HOAG'S ADDITION TO SOUTH SHORE MANOR, BEING A PART OF THE
SOUTHEAST 1/4 OF SECTION 32, T.2.N., R.16.E, TOWN OF DELAVAN, WALWORTH
COUNTY, WISCONSIN.

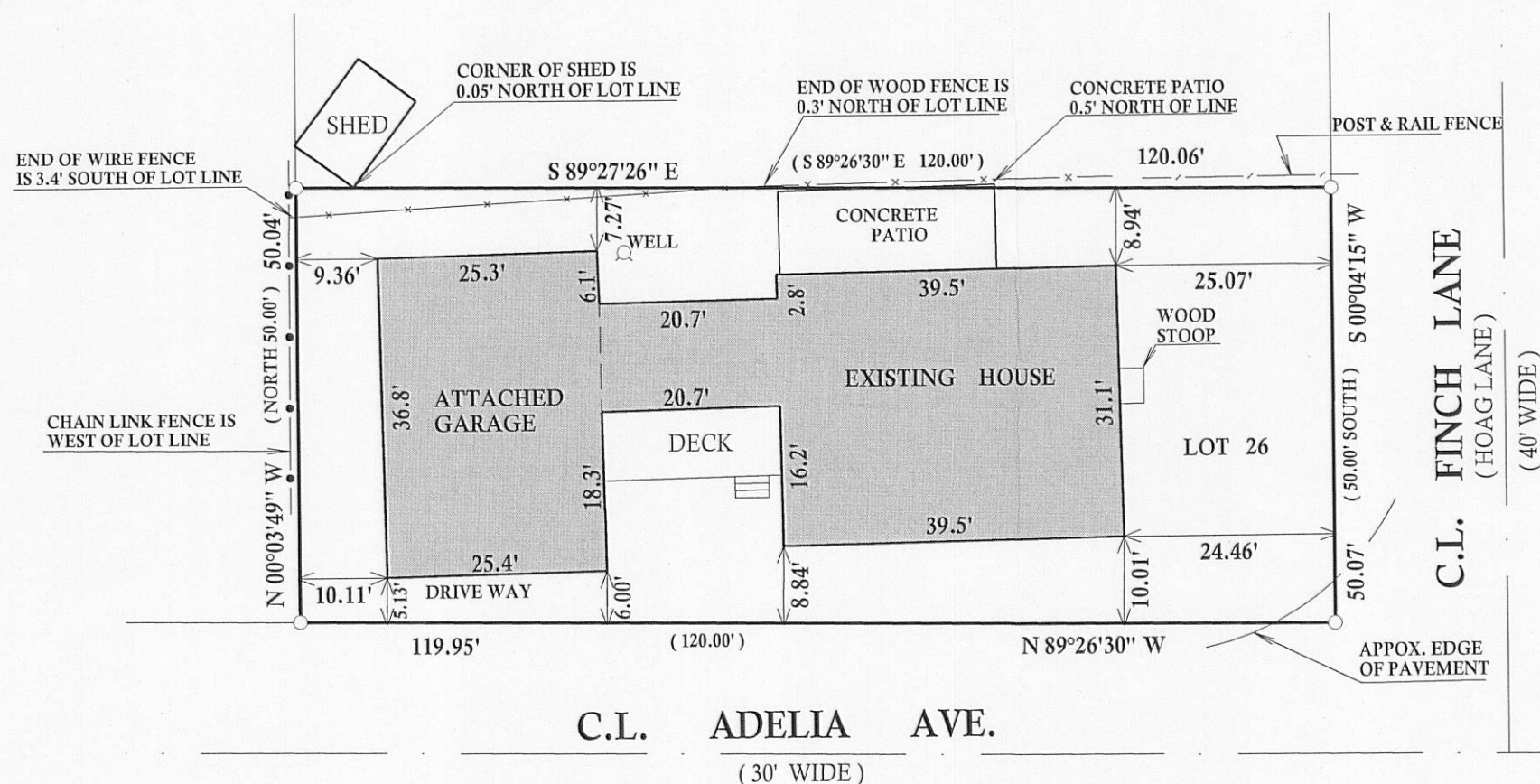

NOTE ALL IMPROVEMENTS MAY NOT
BE SHOWN DUE TO HEAVY SNOW COVER

BEARINGS REFERENCED TO THE RECORD PLAT OF
HOAG'S ADDITION TO SOUTH SHORE MANOR

I have surveyed the above-described property and the above map is
a true representation thereof and shows the size and location of the
property, its exterior boundaries, the location and dimensions of all
structures thereon, fences apparent easements and roadways and
visible encroachments, if any.

This survey is made for the exclusive use of the present owners of
the property, and also those who purchase, mortgage, or insure the
title thereto within one (1) year from date hereof; and as to them I
warrant the accuracy of said survey map.

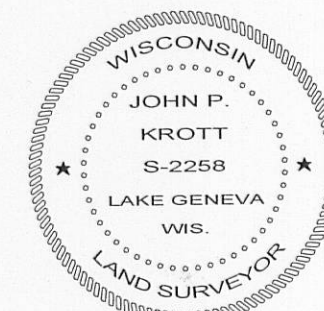
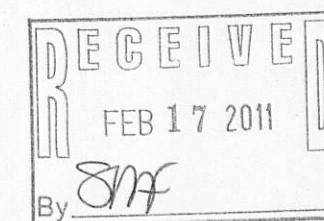
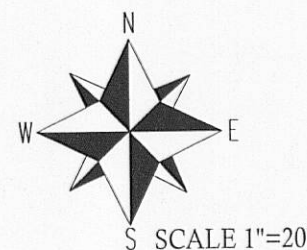

DATED THIS 10th, DAY OF FEBRUARY, 2011

JOHN KROTT S-2258
Wisconsin Registered Land Surveyor
(original if signed in red)

LEGEND

- FOUND IRON PIPE
- FOUND IRON BAR
- SET IRON BAR
- (xx) RECORDED AS

JOB # 11-017 TAX ID # FHO 00017