

# PLAT OF SURVEY & EROSION CONTROL PLAN

LOTS 1, 2 & THE SOUTH 1/2 LOT 3  
OF THE ANNEX TO INLET OAKS  
LOCATED IN THE NE 1/4 SECTION 22  
TOWN 2 NORTH, RANGE 16 EAST  
WALWORTH COUNTY, WISCONSIN

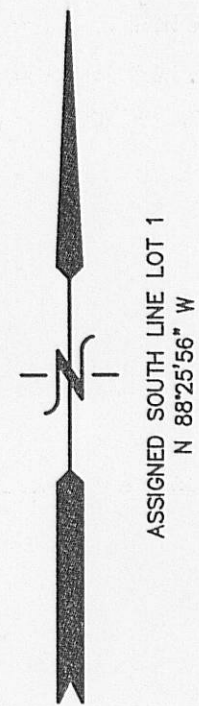

TOTAL LAND DISTURBANCE=5,500 SQ. FT.

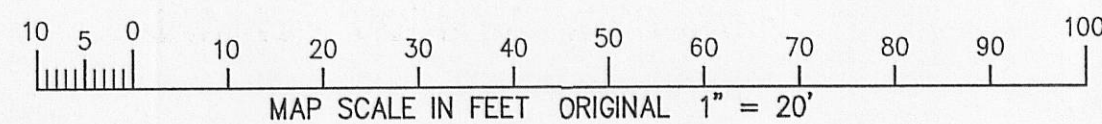
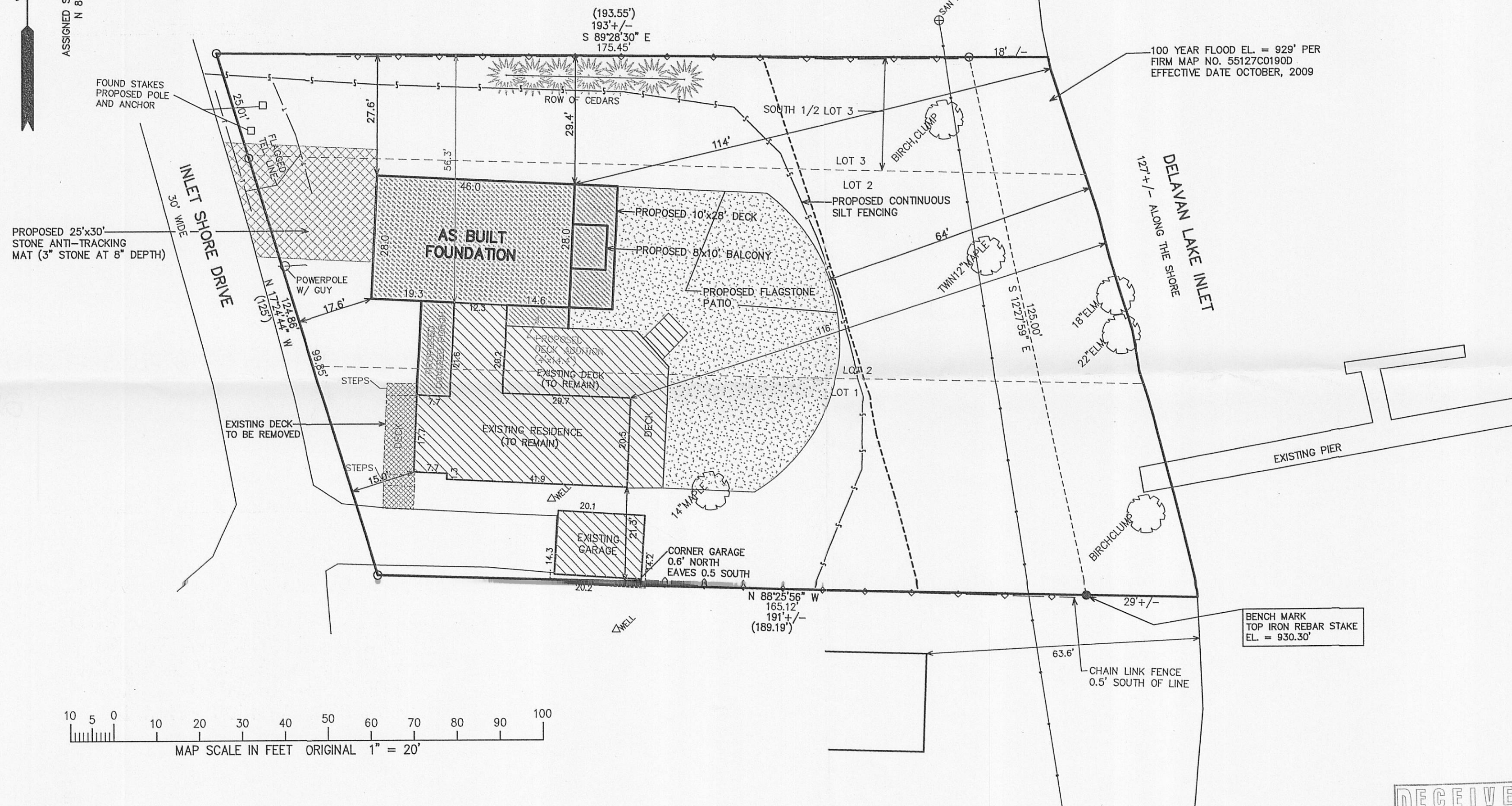

$$\text{MEAN SHORE YARD} \\ 62' + 63.6' / 2 = 62.8'$$

TOTAL LAND AREA=23,240 SQ. FT.

- LEGEND**
- = FOUND IRON PIPE STAKE
  - = FOUND IRON REBAR STAKE
  - (XXX) = RECORDED AS

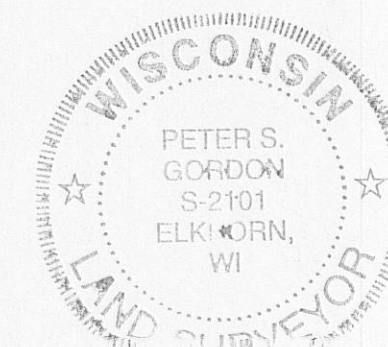

REVISED 02-07-2011  
TO SHOW AS BUILT  
FOUNDATION

DATE: OCTOBER 21, 2010

PETER S. GORDON R.L.S. 2101

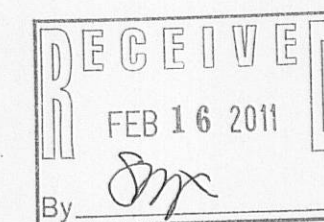

NOTE: COPIES OF THIS MAP TO WHICH THE FOLLOWING CERTIFICATE WILL APPLY SHOW SURVEYOR'S ORIGINAL SEAL AND SIGNATURE IN RED INK. COPIES BY ANY OTHER MEANS MAY HAVE ALTERATIONS WHICH DO NOT REPRESENT THE SURVEYOR'S WORK PRODUCT.

I HEREBY CERTIFY THAT THE ABOVE DESCRIBED PROPERTY HAS BEEN SURVEYED UNDER MY DIRECTION AND THAT THE ABOVE MAP IS A TRUE REPRESENTATION THEREOF AND SHOWS THE SIZE AND LOCATION OF THE PROPERTY AND ITS EXTERIOR BOUNDARIES. THIS SURVEY IS MADE FOR THE USE OF THE PRESENT OWNERS OF THE PROPERTY, AND ALSO THOSE WHO PURCHASE, MORTGAGE, OR GUARANTEE THE TITLE THERETO WITHIN ONE YEAR FROM THE DATE HEREOF.

REVISED 11-17-2010 TO SHOW SIZE & LOCATION  
OF PROPOSED ADDITION AND PATIO  
REVISED 11/17/2010-KB  
TO SHOW SIZE & LOCATION OF DECK LOCATIONS  
AND EROSION CONTROL



WORK ORDERED BY:  
DAVID & SUSAN REIDER  
739 S. MALLARD DRIVE  
PALATINE, IL. 60067

FARRIS, HANSEN & ASSOCIATES, INC.  
ENGINEERING - ARCHITECTURE - SURVEYING  
7 RIDGWAY COURT P.O. BOX 437  
ELKHORN, WISCONSIN 53121  
OFFICE: (262) 723-2098 FAX: (262) 723-5886

REVISIONS

PROJECT NO.  
8260  
DATE:  
10-21-2010  
SHEET NO.  
1 OF 1