

FARRIS, HANSEN & ASSOCIATES, INC.

ENGINEERING — ARCHITECTURE — SURVEYING
7 RIDGWAY COURT — P.O. BOX 437 — ELKHORN, WISCONSIN 53121
PHONE: (262) 723-2098 FAX: (262) 723-5886

PLAT OF SURVEY

PART OF THE SW 1/4 SECTION 28
TOWN 2 NORTH, RANGE 16 EAST
WALWORTH COUNTY, WISCONSIN

— WORK ORDERED BY —
FRED HAINES
10 S. 445 WHITTINGTON LANE
NAPERVILLE, IL. 60564

PLAT OF SURVEY OF

PART OF LOT 2 OF SIDON SUBDIVISION, LOCATED IN T 2 N, R 16 E, WALWORTH COUNTY, WISCONSIN, DESCRIBED AS FOLLOWS: COMMENCING AT THE INTERSECTION OF THE EAST LINE OF LOT 2 OF SIDON SUBDIVISION AND THE LAKE SHORE, THENCE NORTH ALONG THE EAST LINE OF LOT 2 TO THE NORTHEAST CORNER; THENCE SOUTHWEST ALONG NORTHERLY LINE TO POINT 38 FEET WEST OF THE SAID EAST LINE; THENCE SOUTH PARALLEL WITH SAID EAST LINE TO A POINT 38 FEET WEST AND 84 FEET NORTH OF THE SOUTHEAST CORNER OF SAID LOT; THENCE SOUTHEAST TO A POINT 13 FEET WEST OF THE SOUTHEAST CORNER OF LOT 1 AND CONTINUING TO LAKE SHORE; THENCE NORTHEAST ALONG SHORE TO BEGINNING.

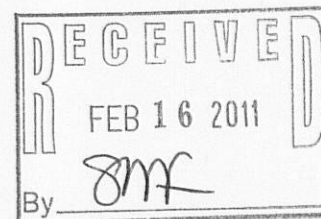

LOT 2

LOT 1

HOUSE CORNER EXTENDS
0.4' OVER LOT LINE

LEGEND

- = FOUND IRON PIPE STAKE
- = FOUND IRON REBAR STAKE
- = FOUND PIN IN CONCRETE MONUMENT
- (XXX) = RECORDED AS

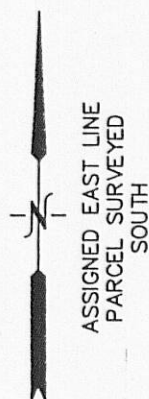

NOTE: COPIES OF THIS MAP TO WHICH THE FOLLOWING CERTIFICATE WILL APPLY SHOW SURVEYOR'S ORIGINAL SEAL AND SIGNATURE IN RED INK. COPIES BY ANY OTHER MEANS MAY HAVE ALTERATIONS WHICH DO NOT REPRESENT THE SURVEYOR'S WORK PRODUCT.

I HEREBY CERTIFY THAT THE ABOVE DESCRIBED PROPERTY HAS BEEN SURVEYED UNDER MY DIRECTION AND THAT THE ABOVE MAP IS A TRUE REPRESENTATION THEREOF AND SHOWS THE SIZE AND LOCATION OF THE PROPERTY AND ITS EXTERIOR BOUNDARIES. THIS SURVEY IS MADE FOR THE USE OF THE PRESENT OWNERS OF THE PROPERTY, AND ALSO THOSE WHO PURCHASE, MORTGAGE, OR GUARANTEE THE TITLE THERETO WITHIN ONE YEAR FROM THE DATE HEREOF.

DATED: FEBRUARY 11, 2011

PETER S. GORDON R.L.S. 2101

PROPERTY LINE AS FOUND
TO BE MONUMENTED

PROJECT: 8310
DATE: 02-11-2011
SHEET 1 OF 1