

GEORGE T. DUNHAM
SURVEYING & SUBDIVIDING
DELAVER, WISCONSIN

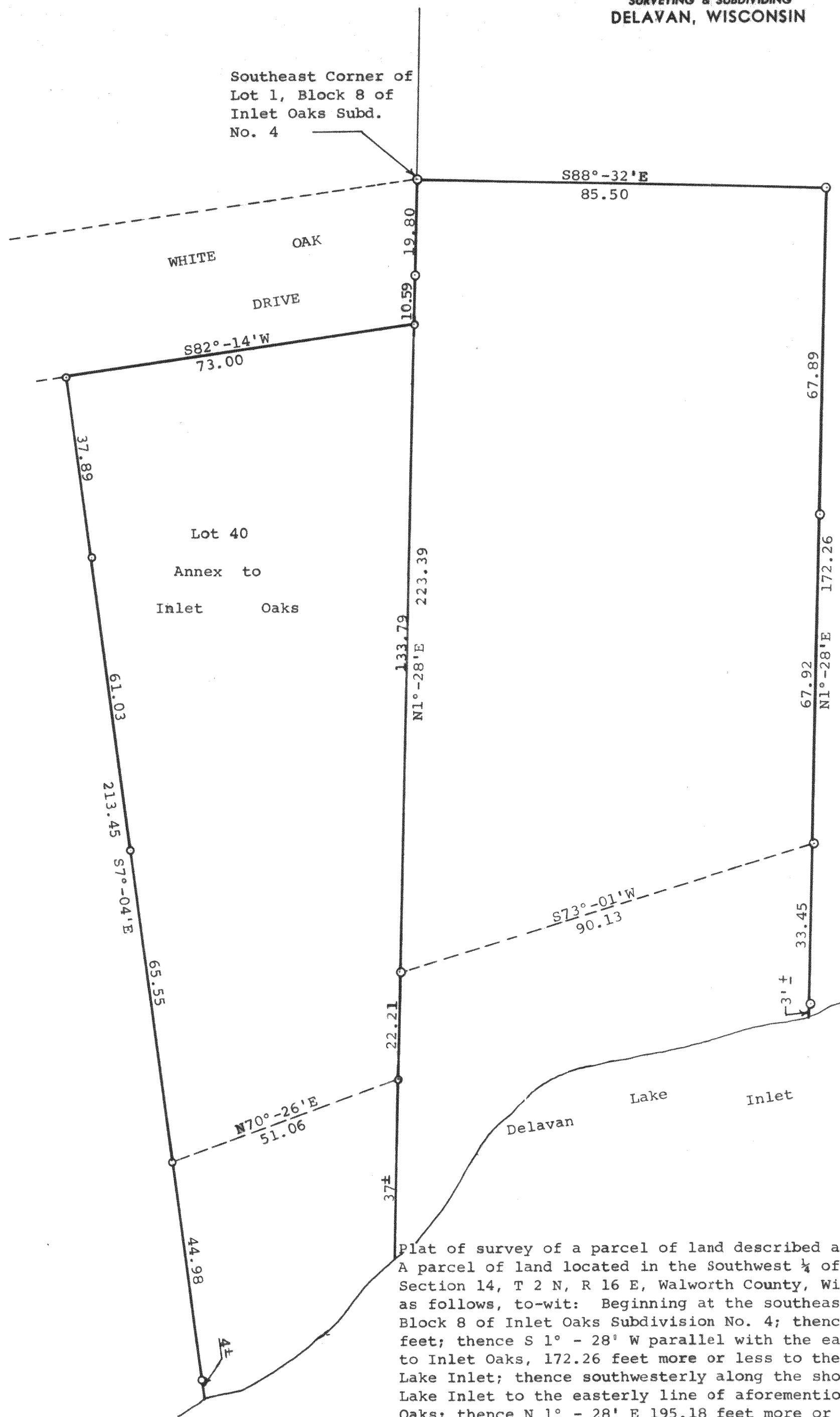

Plat of survey of a parcel of land described as follows,
A parcel of land located in the Southwest $\frac{1}{4}$ of the Southwest $\frac{1}{4}$ of Section 14, T 2 N, R 16 E, Walworth County, Wisconsin, described as follows, to-wit: Beginning at the southeast corner of Lot 1, Block 8 of Inlet Oaks Subdivision No. 4; thence S 88° - 32' E 85.50 feet; thence S 1° - 28' E parallel with the east line of the Annex to Inlet Oaks, 172.26 feet more or less to the shore of the Delavan Lake Inlet; thence southwesterly along the shore of said Delavan Lake Inlet to the easterly line of aforementioned Annex to Inlet Oaks; thence N 1° - 28' E 195.18 feet more or less to the place of beginning, containing 0.35 of an acre of land more or less.
August 19, 1970
Revised August 19, 1974

George T. Dunham
George T. Dunham, Surveyor

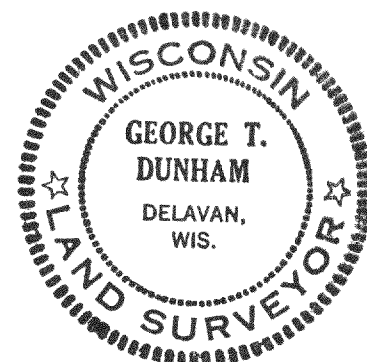

FIA-29

D-14-3A

216-483