

PREPARED FOR:  
RYAN SIMONS  
KEEFE REAL ESTATE

PLAT OF SURVEY

- OF -

PATHFINDER SURVEYING INC.  
(formerly)  
J.K. SURVEYING INC.  
P.O. BOX 322  
LAKE GENEVA, WI.  
262-248-8303

LOT 37 OF THE FIRST ADDITION TO LAKEWOOD ESTATES, A  
SUBDIVISION LOCATED IN THE SOUTHWEST 1/4 OF SECTION 21, TOWN  
2 NORTH, RANGE 16 EAST, WALWORTH COUNTY, WISCONSIN

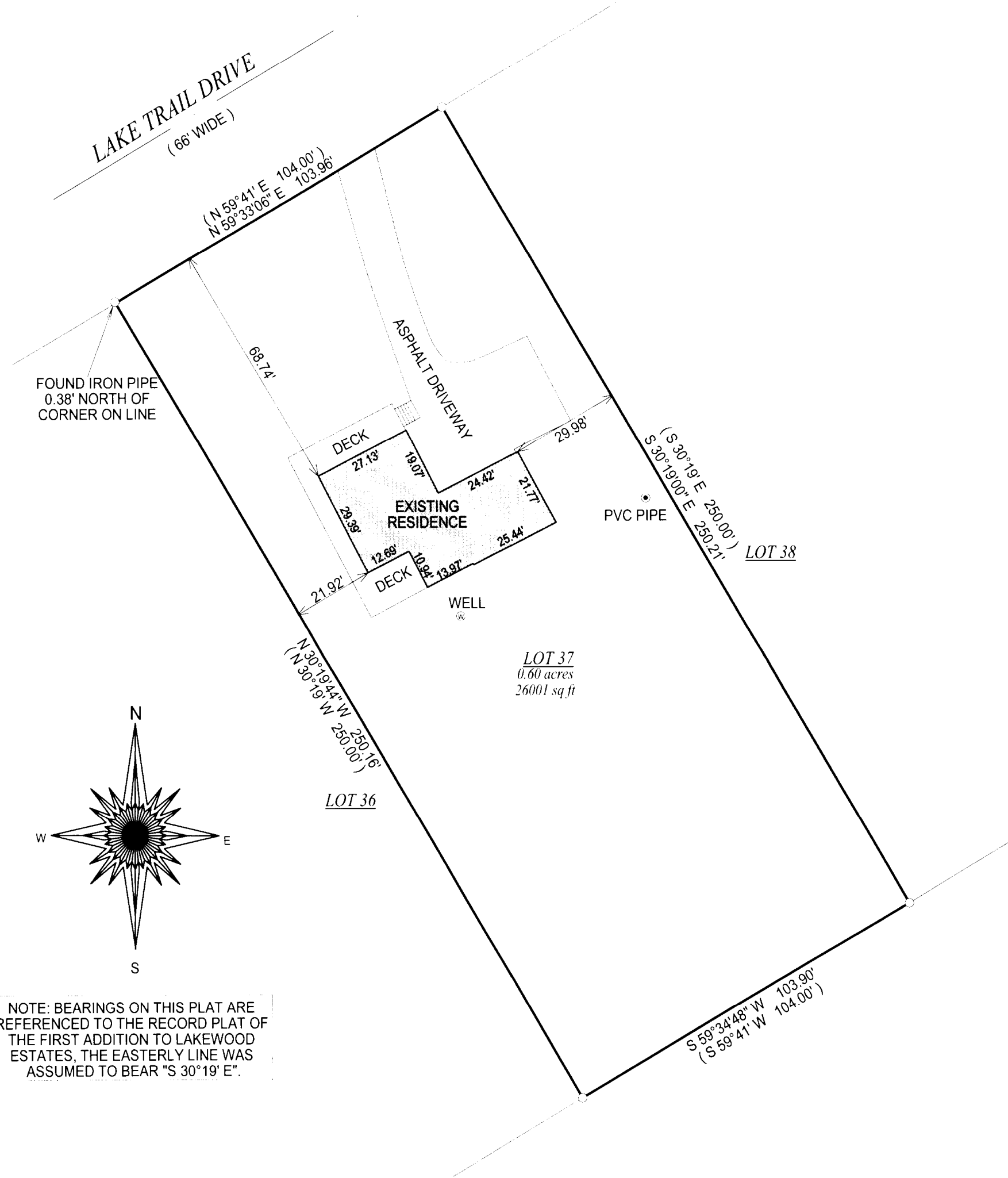

NOTE: BEARINGS ON THIS PLAT ARE  
REFERENCED TO THE RECORD PLAT OF  
THE FIRST ADDITION TO LAKEWOOD  
ESTATES, THE EASTERLY LINE WAS  
ASSUMED TO BEAR "S 30°19' E".

- ( ) = recorded as
- = found iron bar
- = found iron pipe
- = set iron pipe
- = set iron bar

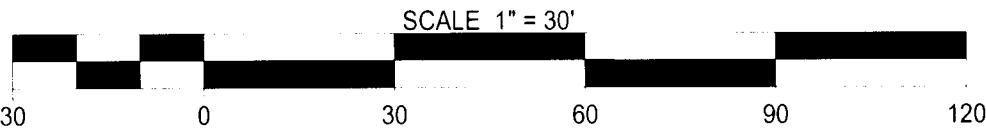

"I hereby certify that I have surveyed the above described property and that the above  
map is a true representation of its exterior boundary and shows the size and location of  
all visible structures, apparent easements and encroachments if any."

This survey is made for the present owners of the property, and those who  
purchase, mortgage, or guarantee the title thereto, within one year from  
the date hereof.

JOB # 10-172  
TAX ID # FLEA 00017

DATED THIS 1st, DAY OF DECEMBER, 2010.

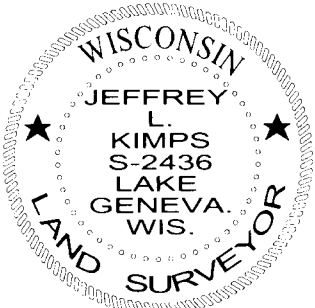

JEFFREY L. KIMPS S - 2436  
Wisconsin Registered Land Surveyor  
(original if signed in red)