

**ABELL
SURVEYING & MAPPING**
1140 SEQUOIA STREET • DELAVAN, WISCONSIN 53115
262-728-6737

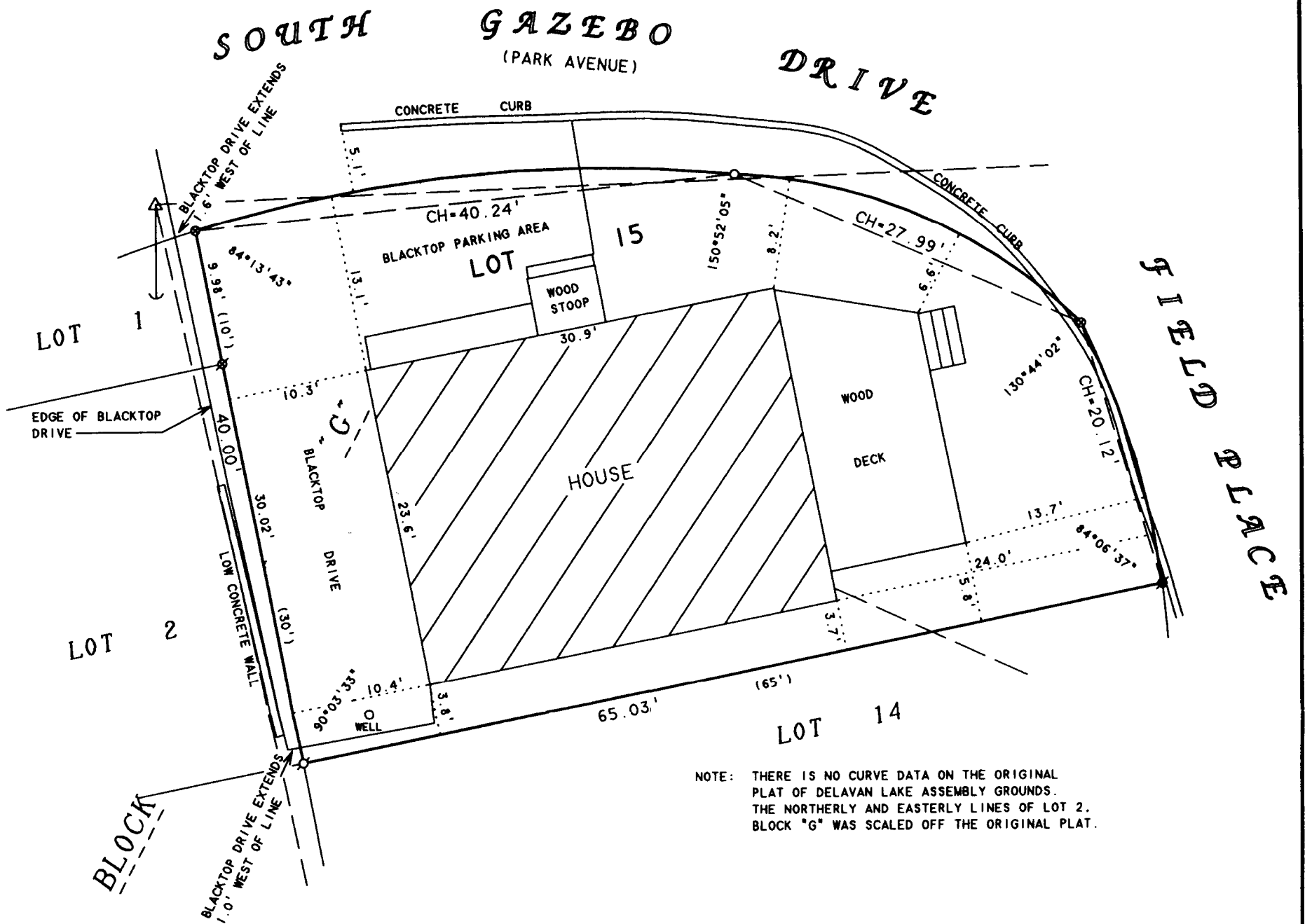

PLAT OF SURVEY OF

LOT 15, BLOCK "G", DELAVAN LAKE ASSEMBLY GROUNDS,
LOCATED IN T2N, R16E, TOWN OF DELAVAN, WALWORTH
COUNTY, WISCONSIN.

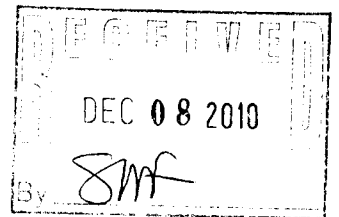

ORDERED BY: GARY STEBNITZ
STEBNITZ BUILDERS
1102 ANN STREET
DELAVAN, WI 53115



SCALE 1"=10'
LEGEND

- - IRON PIPE FOUND
- - IRON ROD FOUND
- ⊙ - 60d SPIKE FOUND
- ⊗ - MAG NAIL FOUND
- - 1" DIA. IRON PIPE SET
- △ - UTILITY POLE
- - GUY WIRE
- - OVERHEAD UTILITY LINES
- () - RECORDED AS

I HEREBY CERTIFY THAT I HAVE SURVEYED THE ABOVE DESCRIBED PROPERTY AND THAT THE ABOVE MAP IS A TRUE REPRESENTATION THEREOF AND SHOWS THE SIZE AND LOCATION OF THE PROPERTY, ITS EXTERIOR BOUNDARIES, THE LOCATION OF ALL VISIBLE STRUCTURES AND DIMENSIONS OF ALL PRINCIPAL BUILDINGS THEREON, BOUNDARY FENCES, APPARENT EASEMENTS, ROADWAYS AND VISIBLE ENCROACHMENTS, IF ANY, TO THE BEST OF MY KNOWLEDGE AND BELIEF.

THIS SURVEY IS MADE FOR THE USE OF THE PRESENT OWNERS OF THE PROPERTY, AND ALSO THOSE WHO PURCHASE, MORTGAGE, OR GUARANTEE THE TITLE THERETO WITHIN ONE (1) YEAR FROM DATE HEREON.

David F. Abell

DAVID F. ABELL
WISCONSIN REGISTERED LAND SURVEYOR, S-1596

September 21, 2010

DATE: _____ JOB NUMBER - 90182A
NOTE: THIS IS NOT A CERTIFIED COPY UNLESS SEALED.

FDLA - 89

210-4823