

1140 SEQUOIA STREET • DELAVAN, WISCONSIN 53115
262-728-6737

1140 SEQUOIA STREET • DELAVAN, WISCONSIN 53115
262-728-6737



SCALE 1" = 30'

LEGEND

- ♂ - IRON PIPE FOUND
 ----- - BOARD FENCE
 ⊕ - 12" SPIKE SET
 CP - CONCRETE PORCH
 () - RECORDED AS

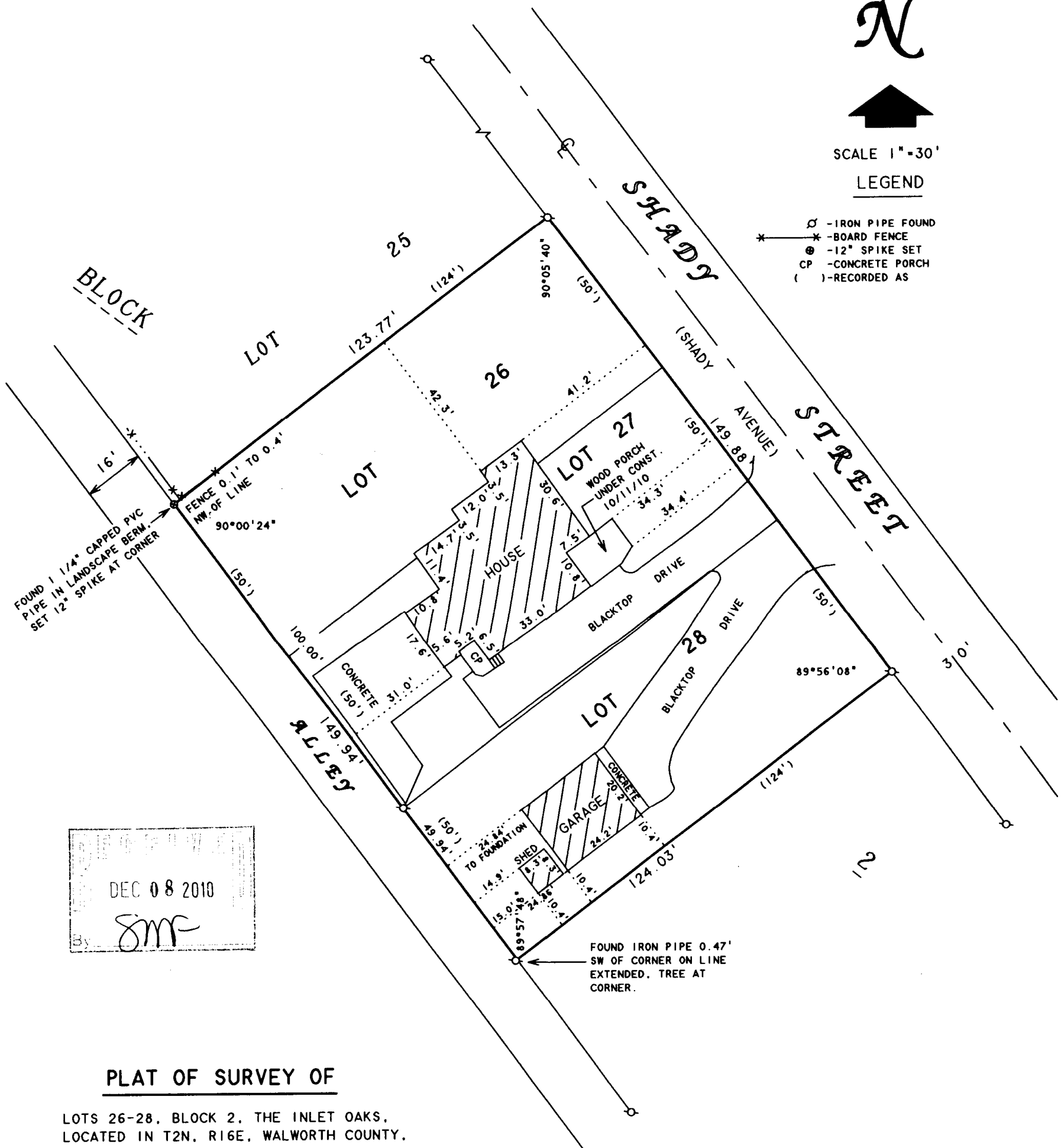

PLAT OF SURVEY OF

LOTS 26-28, BLOCK 2, THE INLET OAKS,
LOCATED IN T2N, R16E, WALWORTH COUNTY,
WISCONSIN.

I HEREBY CERTIFY THAT I HAVE SURVEYED THE ABOVE DESCRIBED PROPERTY AND THAT THE ABOVE MAP IS A TRUE REPRESENTATION THEREOF AND SHOWS THE SIZE AND LOCATION OF THE PROPERTY, ITS EXTERIOR BOUNDARIES, THE LOCATION OF ALL VISIBLE STRUCTURES AND DIMENSIONS OF ALL PRINCIPAL BUILDINGS THEREON, BOUNDARY FENCES, APPARENT EASEMENTS, ROADWAYS AND VISIBLE ENCROACHMENTS, IF ANY, TO THE BEST OF MY KNOWLEDGE AND BELIEF.

THIS SURVEY IS MADE FOR THE USE OF THE PRESENT OWNERS OF THE PROPERTY, AND ALSO THOSE WHO PURCHASE, MORTGAGE, OR GUARANTEE THE TITLE THERETO WITHIN ONE (1) YEAR FROM DATE HEREON.

Daniel F. Rhell

DAVID F. ABELL
WISCONSIN REGISTERED LAND SURVEYOR. S-1596

ORDERED BY: JAMES JACKOWIAK
813 SHADY STREET
DELAVER, WI 53115

October 13, 2010

DATE _____ JOB NUMBER - 00146A
NOTE: THIS IS NOT A CERTIFIED COPY UNLESS SEALED.

NOTE: THIS IS NOT A CERTIFIED COPY UNLESS SEALED.

FIN-22

211 e - 4821