

PLAT OF SURVEY

LOTS 1, 2 & THE SOUTH 1/2 LOT 3
OF THE ANNEX TO INLET OAKS
LOCATED IN THE NE 1/4 SECTION 22
TOWN 2 NORTH, RANGE 16 EAST
WALWORTH COUNTY, WISCONSIN

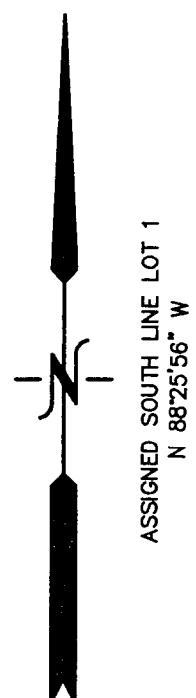

ASSIGNED SOUTH LINE LOT 1
N 88°25'56" W

FOUND STAKES
PROPOSED POLE
AND ANCHOR

INLET SHORE DRIVE
30' WIDE

MAP SCALE IN FEET ORIGINAL 1" = 20'

MEAN SHORE YARD
 $62' + 63.6' = 125.6' / 2 = 62.8'$

LEGEND
○ = FOUND IRON PIPE STAKE
● = FOUND IRON REBAR STAKE
(xxx) = RECORDED AS

FLOOR EL
934.9'

(193.55')
193' +/-
S 89°28'30" E
175.45'

ROW OF CEDARS

SOUTH 1/2 LOT 3

LOT 3

LOT 2

LOT 2

LOT 1

EXISTING RESIDENCE

DECK

EXISTING GARAGE

CORNER GARAGE
0.6' NORTH
0.5' SOUTH

FLOOR EL
935.4'

100 YEAR FLOOD EL. = 929' PER
FIRM MAP NO. 55127C0190D
EFFECTIVE DATE OCTOBER, 2009

DELANAN LAKE INLET
127' +/- ALONG THE SHORE

EXISTING PIER

RECEIVED
DEC 07 2010
By: *[Signature]*

NOTE: COPIES OF THIS MAP TO WHICH THE FOLLOWING CERTIFICATE WILL APPLY SHOW
SURVEYOR'S ORIGINAL SEAL AND SIGNATURE IN RED INK. COPIES BY ANY OTHER MEANS MAY
HAVE ALTERATIONS WHICH DO NOT REPRESENT THE SURVEYOR'S WORK PRODUCT.

I HEREBY CERTIFY THAT THE ABOVE DESCRIBED PROPERTY HAS BEEN SURVEYED UNDER MY
DIRECTION AND THAT THE ABOVE MAP IS A TRUE REPRESENTATION THEREOF AND SHOWS THE SIZE
AND LOCATION OF THE PROPERTY AND ITS EXTERIOR BOUNDARIES. THIS SURVEY IS MADE FOR
THE USE OF THE PRESENT OWNERS OF THE PROPERTY, AND ALSO THOSE WHO PURCHASE, MORTGAGE,
OR GUARANTEE THE TITLE THERETO WITHIN ONE YEAR FROM THE DATE HEREOF.

DATED: OCTOBER 21, 2010

[Signature]
PETER S. GORDON R.L.S. 2101



WORK ORDERED BY:
DAVIS & SUSAN REIDER
739 S. MALLARD DRIVE
PALATINE, IL. 60067

FARRIS, HANSEN & ASSOCIATES, INC.
ENGINEERING - ARCHITECTURE - SURVEYING
7 RIDGWAY COURT P.O. BOX 437
ELKHORN, WISCONSIN 53121
OFFICE: (262) 723-2098 FAX: (262) 723-5886

REVISIONS

PROJECT NO.
8260
DATE:
10-21-2010
SHEET NO.
1 OF 1