

PREPARED FOR
JON WHITROCK
W4732 PEBBLE DR.
ELKHORN WI. 53121

PLAT OF SURVEY

-OF-

LOT 7, CHICAGO CLUB SUBDIVISION, LOCATED IN
THE NORTHEAST 1/4 OF SECTION 31, TOWN 2 NORTH,
RANGE 16 EAST, WALWORTH COUNTY, WISCONSIN.

KROTT SURVEYING INC.

N3705 WILLOW BEND LANE
LAKE GENEVA WI. 53147
PHONE # (262)248-3697
FAX # (262)249-0639

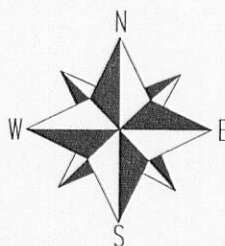
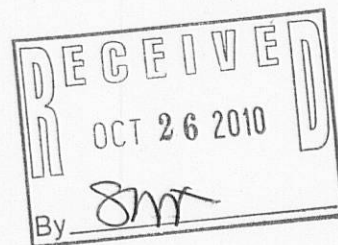
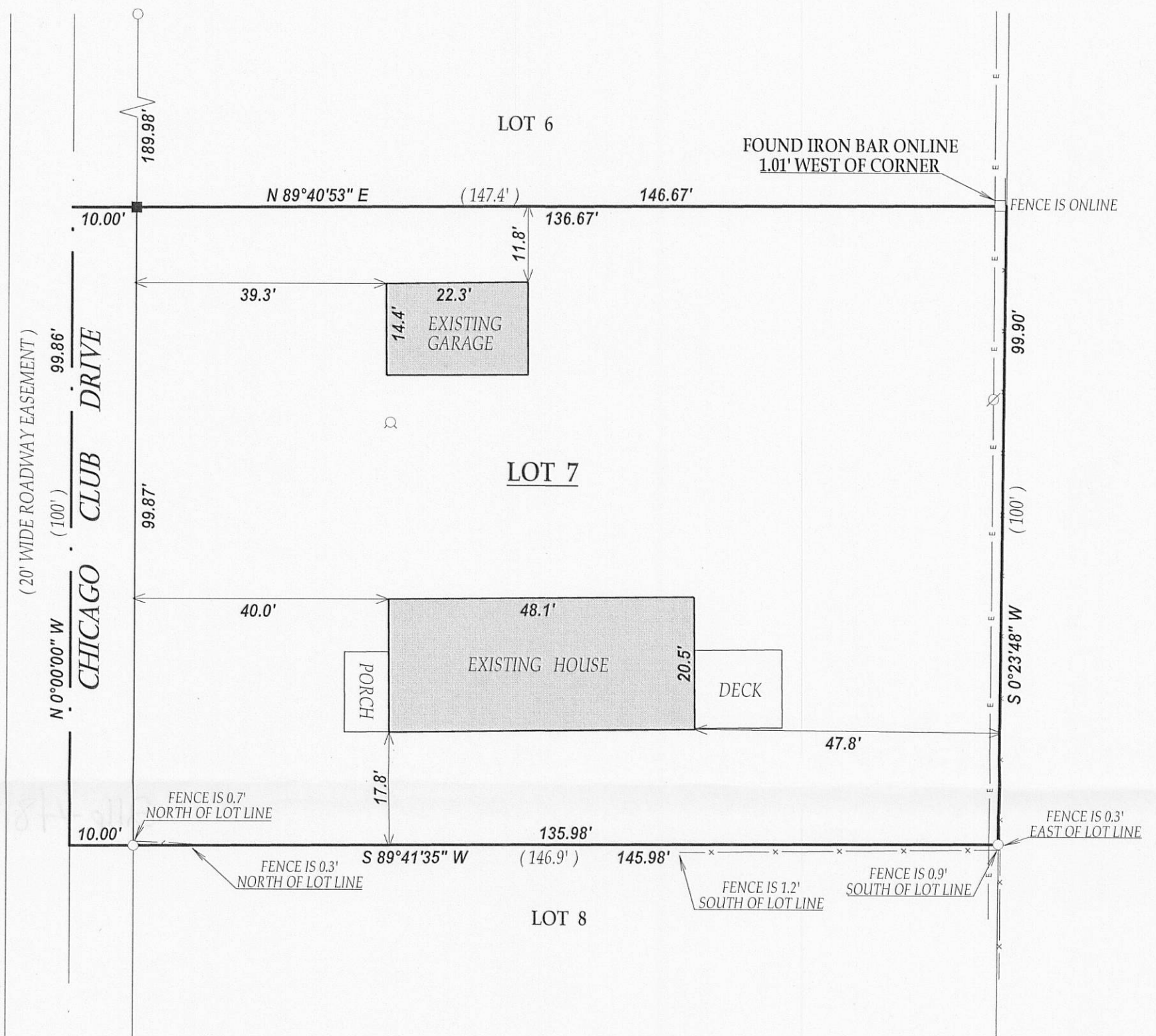

SCALE 1" = 20'

0 20 40 60

NOTE: CHICAGO CLUB DR. WAS ASSUMED TO BE NORTH-SOUTH
I have surveyed the above-described property and the above map is
a true representation thereof and shows the size and location of the
property, its exterior boundaries, the location and dimensions of all
structures thereon, fences apparent easements and roadways and
visible encroachments, if any.

This survey is made for the exclusive use of the present owners of
the property, and also those who purchase, mortgage, or insure the
title thereto within one (1) year from date hereof; and as to them I
warrant the accuracy of said survey map.

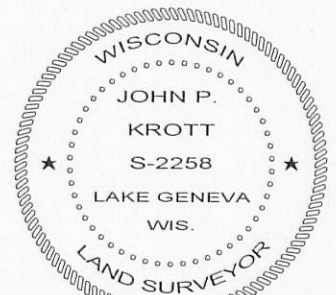

DATED THIS 1st DAY OF OCTOBER 2010.

John P. Krott

JOHN KROTT S - 2258
Wisconsin Registered Land Surveyor
(original if signed in red)

LEGEND

- FOUND IRON PIPE
- FOUND IRON BAR
- SET IRON BAR
- WELL
- Ø UTILITY POLE
- E— OVERHEAD WIRES

(xx) RECORDED AS

TAX ID # FCH00012

JOB # 10-158