

Plat of Survey

of

Lot 47 of High Pointe Addition No. 1,

a subdivision located in the Southeast 1/4 of Section 20, Town 2 North,
Range 16 East, Town of Delavan, Walworth County, Wisconsin.

Outlot 1

High Pointe

Surveyed for: **Alfred Hotzel**
2134 Deer Run
Delavan, Wisconsin. 53115

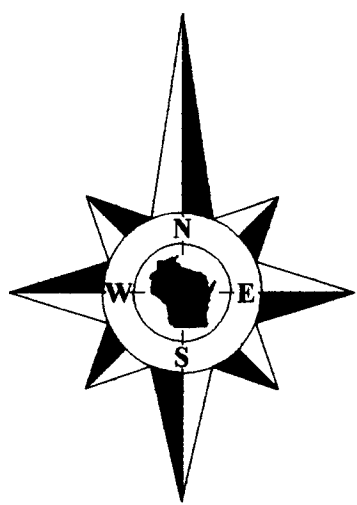

Bearings reference to the Wisconsin State
Plane Coordinate System, South Zone.

Lot 46

Lot 47

**Tax Parcel
FHP1 00032**

0.509 Acre
22,170 Sq.Ft.

Pond

Lot 48

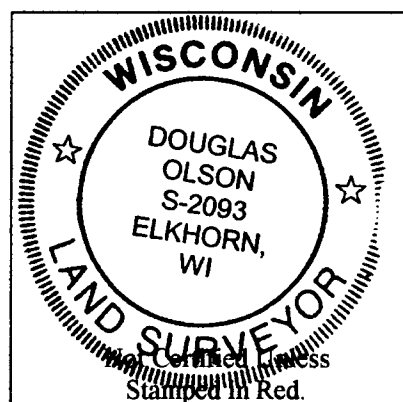
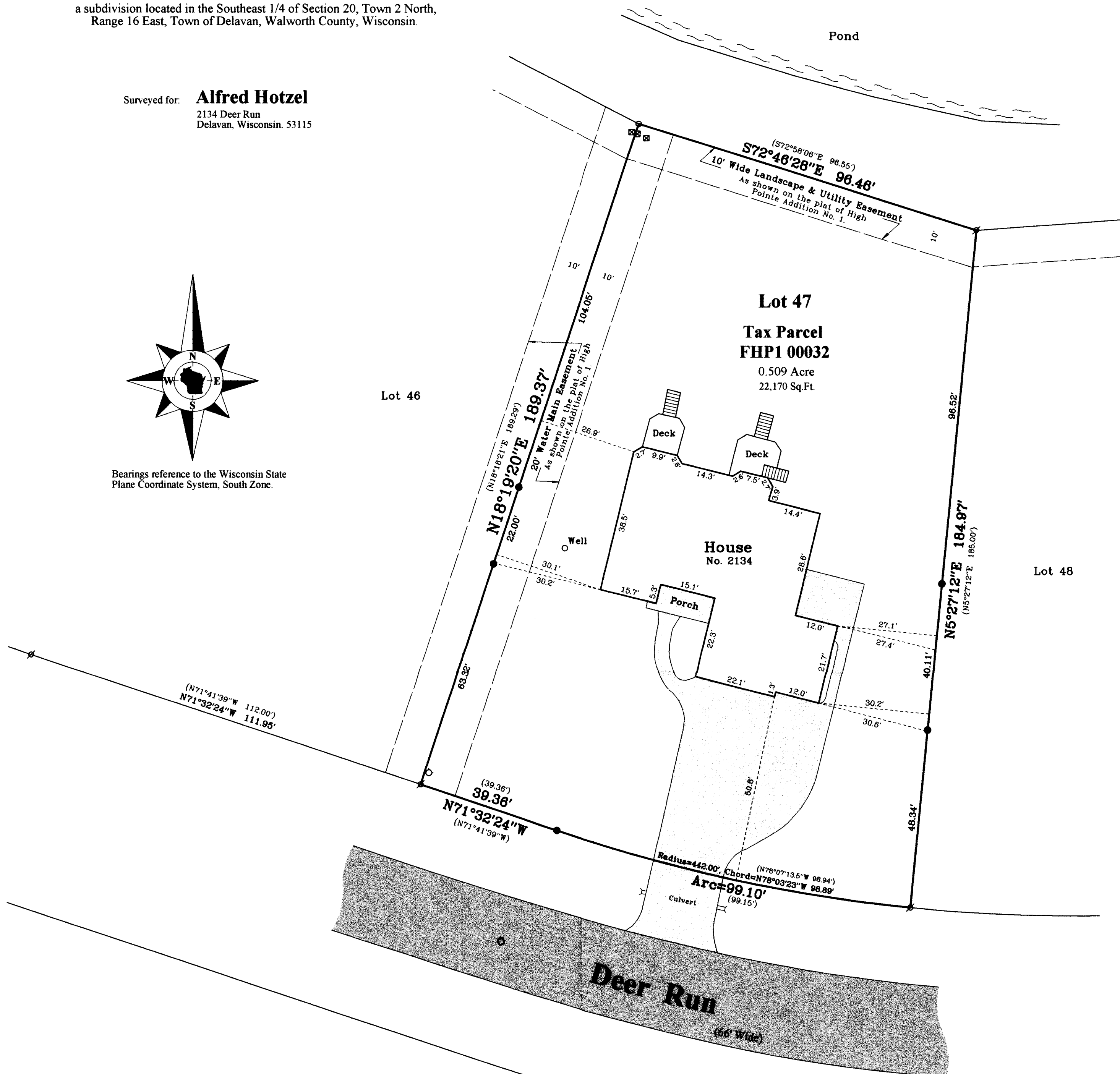

Notes:

- 1) This survey plat is not certified unless signed and sealed in red ink.
- 2) This survey is subject to Wisconsin lien laws. This Plat of Survey is the notice of intent to file lien. Lien waiver required.

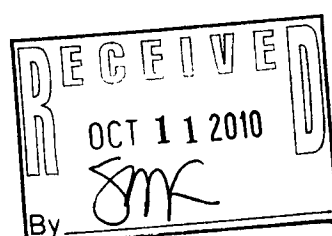

Copyright 2010 by Jensen & Olson Land Surveying, LLC.

All rights reserved. No part of this survey plat may be reproduced or transmitted in any form by any means - graphic, electronic, or mechanical, including photocopying, tracing, or information storage and retrieval systems - without permission in writing from Douglas G. Olson, Jensen & Olson Land Surveying, LLC.

I, Douglas G. Olson, Wisconsin Registered Land Surveyor, do hereby certify that this survey was performed by me, or under my direction in full compliance with the owner's/agent's instructions and Chapter A-E 7 of the Wisconsin Administrative Code "Minimum Standards for Property Surveys"; and that this map is an accurate representation thereof to the best of my knowledge and belief.

Douglas G. Olson
Wisconsin Registered Land Surveyor - 2093

FHP1-32

216-4802

2010.045

Sheet 1 of 1 Sheets

Drawing Name: t2nr16e-2010045-2010045Plat.scj

Job Reference Number

2010.045

Legend

- Found Iron Pipe, 1" dia.
- Found Iron Rod, 1-1/4" dia.
- Set Iron Rod, 3/4" dia.
- Recorded Information
- Utility Pedestal
- Manhole
- Asphalt Surface
- Concrete Surface
- Stand Pipe

Jensen & Olson Land Surveying, LLC

45 South Wisconsin Street * P.O. Box 322 * Elkhorn, Wisconsin. 53121

Telephone: (262) 723-3434 * Facsimile: (262) 723-8044

Email: jensen.olson@elknet.net

Scale in Feet

1" = 20'



Survey Date: June 9, 2010.

Revisions: