

PREPARED FOR:
MARK CARLSON
8106 W. THOMAS APT 1E
JUSTICE, IL 60458

PLAT OF SURVEY

- OF -

LOT 18 IN LAKE DELAVAN HIGHLANDS, BEING A SUBDIVISION LOCATED
IN THE SOUTH 1/2 OF THE SOUTHEAST 1/4 OF SECTION 31, TOWN 2 NORTH,
RANGE 16 EAST, TOWN OF DELAVAN, WALWORTH COUNTY, WISCONSIN.

KROTT SURVEYING, INC.
N3705 WILLOW BEND LANE
LAKE GENEVA, WI 53147
(262)- 248-3697

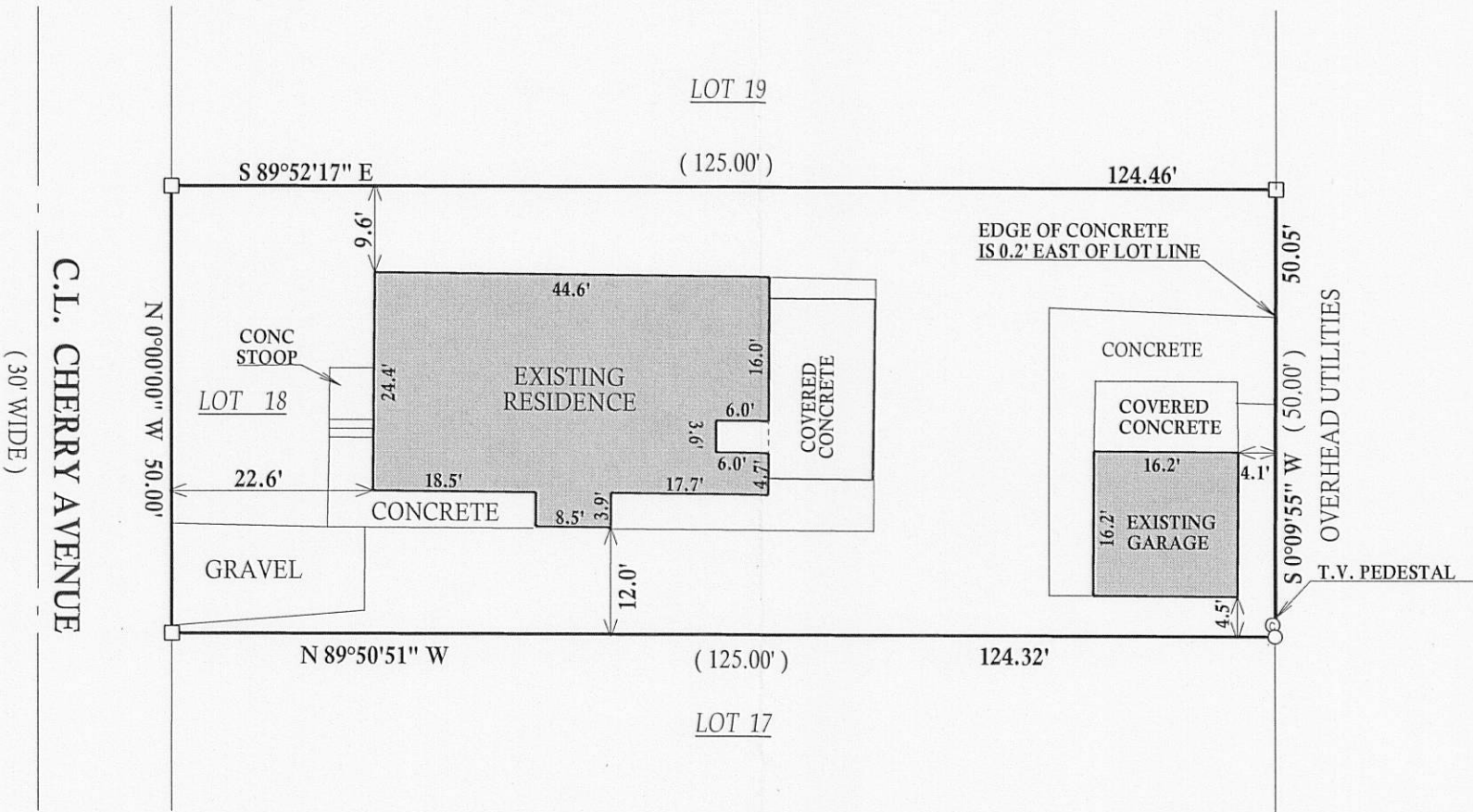
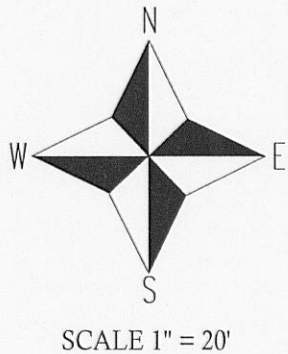

- () = RECORDED AS
□ = FOUND IRON BAR
○ = FOUND IRON PIPE
■ = SET IRON BAR
● = SET IRON PIPE

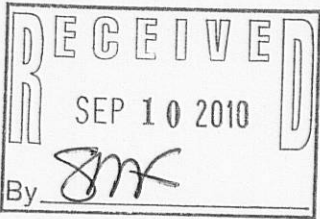

I have surveyed the above-described property and the above map is
a true representation thereof and shows the size and location of the
property, its exterior boundaries, the location and dimensions of all
structures thereon, fences apparent easements and roadways and
visible encroachments, if any.

This survey is made for the exclusive use of the present owners of
the property, and also those who purchase, mortgage, or insure the
title thereto within one (1) year from date hereof; and as to them I
warrant the accuracy of said survey map.



DATED THIS 1st, DAY OF SEPTEMBER, 2010

John P. Krott
JOHN KROTT S - 2258
Wisconsin Registered Land Surveyor
(original if signed in red)

JOB #: 07-128
TAX ID #: FLAD 00016