

PREPARED FOR
JIM CALCATERRA
925 BLACK WALNUT DR.
SUGER GROVE IL 60554

KROTT SURVEYING INC.

N3705 WILLOW BEND LANE
LAKE GENEVA WI. 53147
PHONE # (262)248-3697
FAX # (262)249-0639

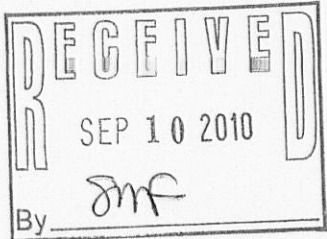

PLAT OF SURVEY

-OF-

LOTS 16 THRU 20 OF BLOCK 1 OF ROBBINS SUBDIVISION
EXCEPTING THE SOUTH 10 FEET OF LOT 16, BLOCK 1 OF
ROBBINS SUBDIVISION, LOCATED IN TOWN 2 NORTH,
RANGE 16 EAST, WALWORTH COUNTY, WISCONSIN.

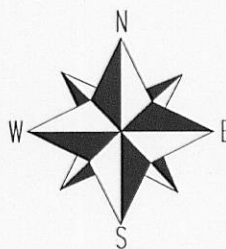
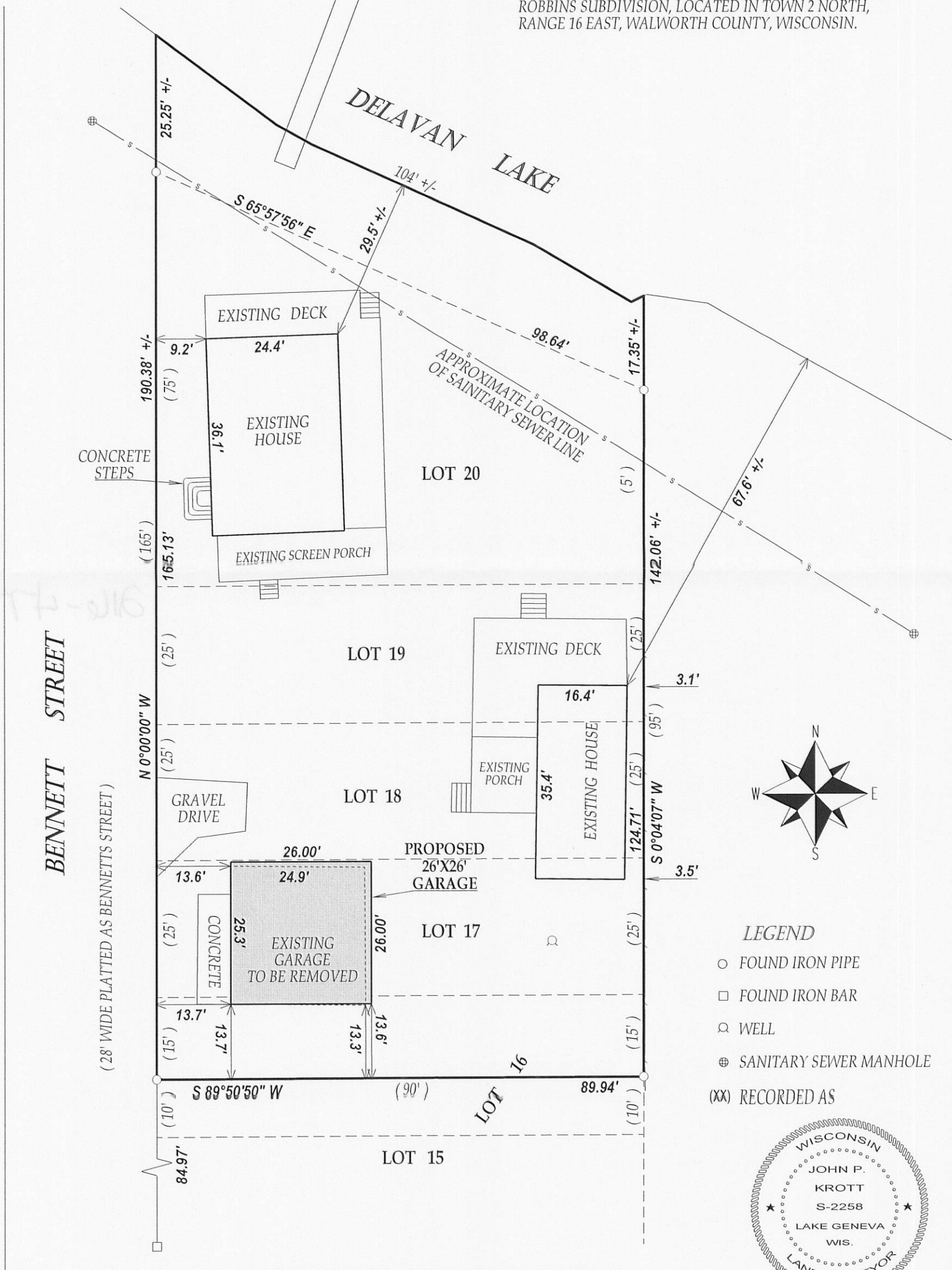

LEGEND

- FOUND IRON PIPE
- FOUND IRON BAR
- ⊙ WELL
- ⊕ SANITARY SEWER MANHOLE
- (XX) RECORDED AS

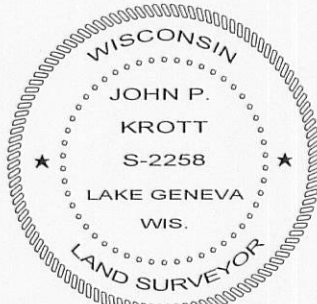

DATED THIS 25th DAY OF AUGUST 2010.

John P. Krott

JOHN KROTT S - 2258
Wisconsin Registered Land Surveyor
(original if signed in red)

SCALE 1" = 20'



TAX ID # FRO 00006
IOR # 10-441

I have surveyed the above-described property and the above map is a true representation thereof and shows the size and location of the property, its exterior boundaries, the location and dimensions of all structures thereon, fences apparent easements and roadways and visible encroachments, if any.

This survey is made for the exclusive use of the present owners of the property, and also those who purchase, mortgage, or insure the title thereto within one (1) year from date hereof; and as to them I warrant the accuracy of said survey map.