

# PLAT OF SURVEY

-OF-  
 A STRIP OF LAND OF THE UNIFORM WIDTH OF 25 FEET, OFF FROM THE WEST SIDE OF LOT 10 AND A STRIP OF LAND OF THE UNIFORM WIDTH OF 75 FEET, OFF FROM THE EASTERLY SIDE OF LOT 11, ALL IN BARNES AND VON SUESSMILCH'S SUBDIVISION, ACCORDING TO THE PLAT RECORDED IN VOL. 5 OF PLATS ON PAGE 270, WALWORTH COUNTY, WISCONSIN.

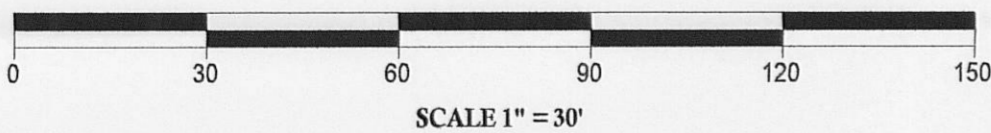
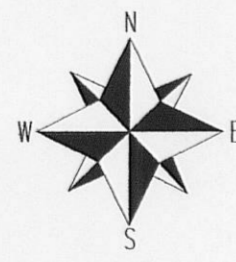
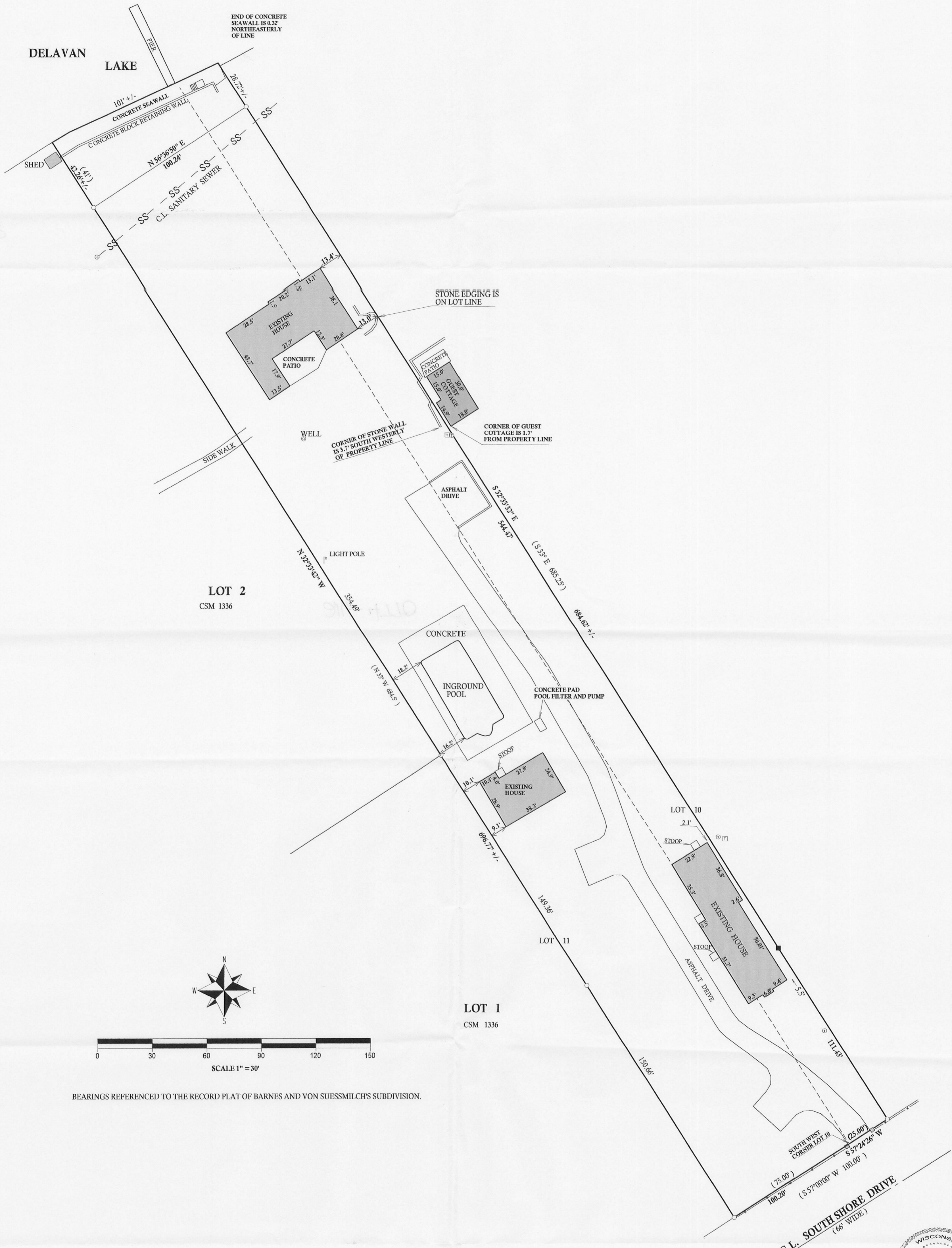

BEARINGS REFERENCED TO THE RECORD PLAT OF BARNES AND VON SUESSMILCH'S SUBDIVISION.

- LEGEND**
- ⊕ TELEPHONE PEDISTAL
  - ⊞ TRANSFORMER
  - FENCE
  - ⊙ UTILITY POLE
  - FOUND IRON PIPE
  - FOUND IRON BAR
  - SET IRON BAR
  - (XX) RECORDED AS
  - JOB # 10-068UD
  - TAX ID # FBA00005

I have surveyed the above-described property and the above map is a true representation thereof and shows the size and location of the property, its exterior boundaries, the location and dimensions of all structures thereon, fences apparent easements and roadways and visible encroachments, if any.

This survey is made for the exclusive use of the present owners of the property, and also those who purchase, mortgage, or insure the title thereto within one (1) year from date hereof; and as to them I warrant the accuracy of said survey map.

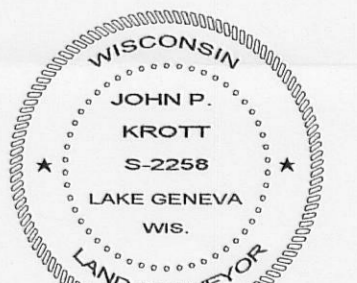
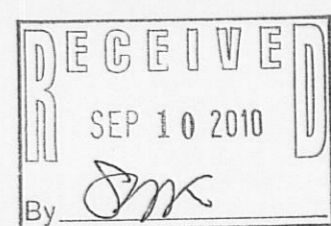

DATE OF LAST REVISION: 6 / 22 / 2010  
 DTAED THIS THE 21st, DAY OF APRIL, 2010

JOHN KROTT S-2258  
 Wisconsin Registered Land Surveyor  
 (original if signed in red)

210-4770