

PATHFINDER SURVEYING INC.
(formerly)
J.K. SURVEYING INC.
N3705 WILLOWBEND LANE
LAKE GENEVA, WI, 53147
262-248-8303

PLAT OF SURVEY

- OF -

LOT 9, 10 AND 11, BLOCK "M" DELAVAN LAKE
ASSEMBLY GROUNDS, A SUBDIVISION LOCATED IN
EAST 1/2 OF SECTION 21, TOWN 2 NORTH, RANGE 16
EAST, TOWN OF DELAVAN, COUNTY OF WALWORTH
AND STATE OF WISCONSIN.

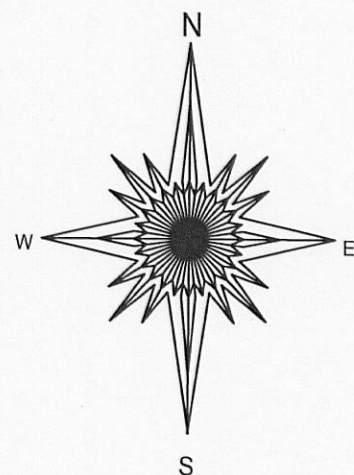

BASIS OF BEARING OF THIS PLAT:
MAGNETIC NORTH.

- () = recorded as
- = found iron bar
- = found iron pipe
- = set iron pipe
- = set iron bar

SCALE 1" = 20'

JOB # 10-29

TAX ID # FDLA 00126

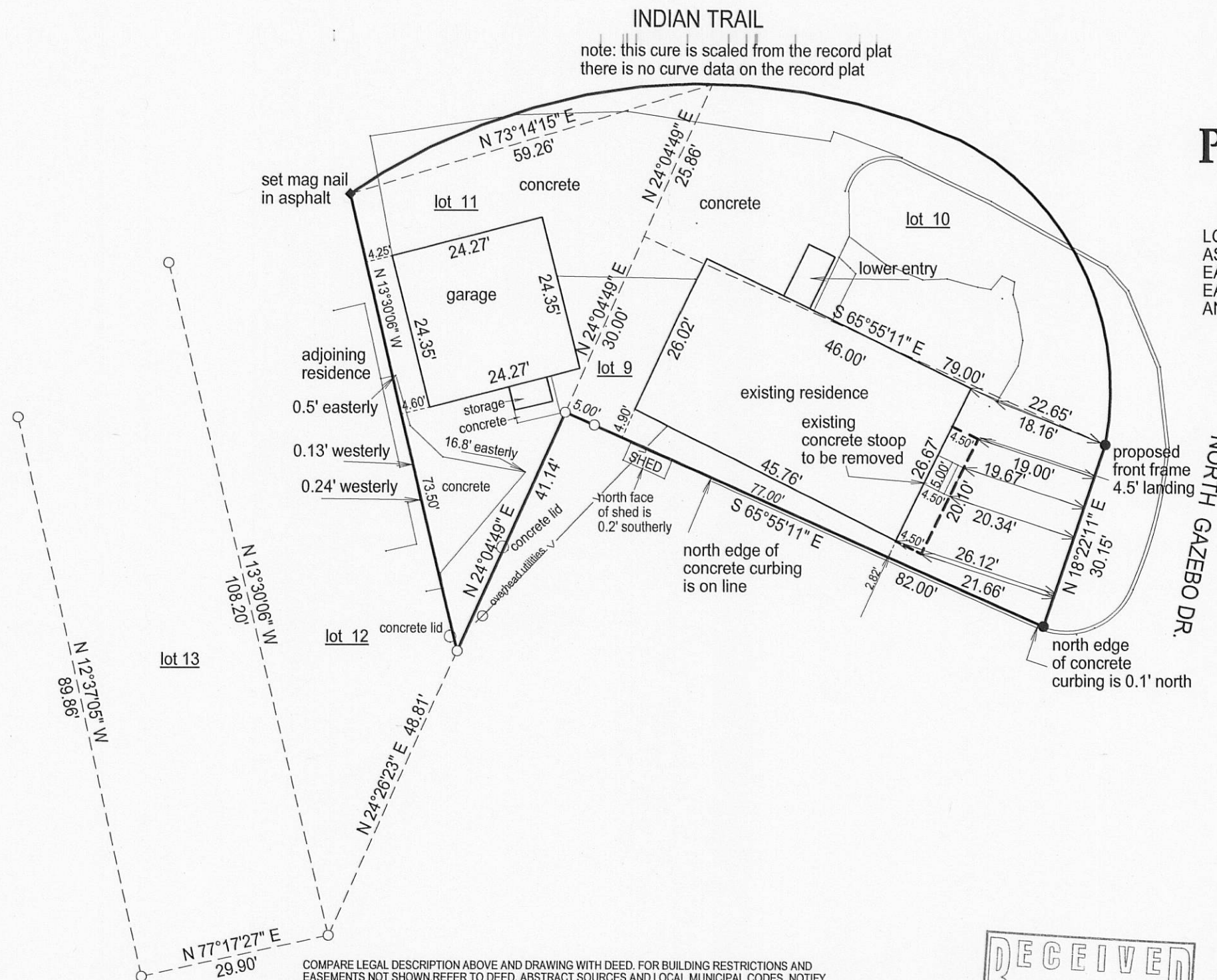

"I hereby certify that I have surveyed the above described property and that the above map is a true representation of its exterior boundary and shows the size and location of all visible structures, apparent easements and encroachments if any."

This survey is made for the present owners of the property, and those who purchase, mortgage, or guarantee the title thereto, within one year from the date hereof.

DATED THIS 22ND DAY OF MARCH, 2010.

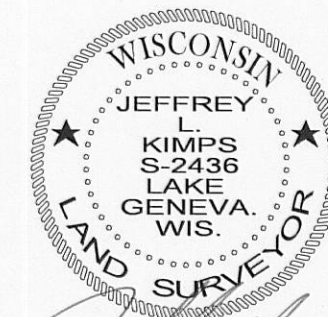
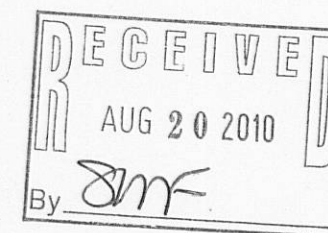

JEFFREY L. KIMPS S - 2436
Wisconsin Registered Land Surveyor
(original if signed in red)