

PREPARED FOR:
ONEIDA WHEELER
SHOREWEST REALTY
DELAVAN, WI.

PATHFINDER SURVEYING INC.
(formerly)
J.K. SURVEYING INC.
P.O. BOX 322
LAKE GENEVA, WI, 53147
262-248-8303

PLAT OF SURVEY

- OF -

A PART OF LOTS 6, 7 AND 8 OF BAILEY SUBDIVISION LOCATED IN THE WEST FRACTIONAL 1/2 OF SECTION 27, TOWN 2 NORTH, RANGE 16N EAST, WALWORTH COUNTY WISCONSIN, DESCRIBED AS FOLLOWS, TO - WIT: COMMENCING AT THE MOST EASTERLY CORNER OF SAID LOT 7 BAILEY SUBDIVISION; THENCE NORTHEASTERLY ALONG THE NORTHWESTERLY LINE OF SOUTH SHORE DRIVE 15.00 FEET; THENCE NORTHWESTERLY PARALLEL WITH THE NORTHERLY LINE OF SAID LOT 7, 315.98 FEET TO THE SHORE OF DELAVAN LAKE AND THE PLACE OF BEGINNING; THENCE SOUTHEASTERLY ALONG THE AFOREMENTIONED LINE PARALLEL WITH THE NORTHERLY LINE OF LOT 7, 315.98 FEET TO A POINT ON THE NORTHWESTERLY LINE OF SAID SOUTH SHORE DRIVE LOCATED 15.00 FEET NORTHEAST OF THE MOST EASTERLY CORNER OF SAID LOT 7; THENCE SOUTHWESTERLY ALONG THE SOUTHEASTERLY LINE OF SAID LOTS 6, 7 AND 8 84.66 FEET; THENCE NORTHWESTERLY 292.62 FEET TO AN IRON PIPE LOCATED ON THE BASE LINE OF BAILEY SUBDIVISION AT THE CORNER OF LOTS 7 AND 8; THENCE CONTINUE ON THE SAME COURSE 15 FEET MORE OR LESS TO THE SHORE OF DELAVAN LAKE; THENCE NORTHEASTERLY ALONG THE SHORE OF DELAVAN LAKE 60.00 FEET MORE OR LESS TO THE PLACE OF BEGINNING.

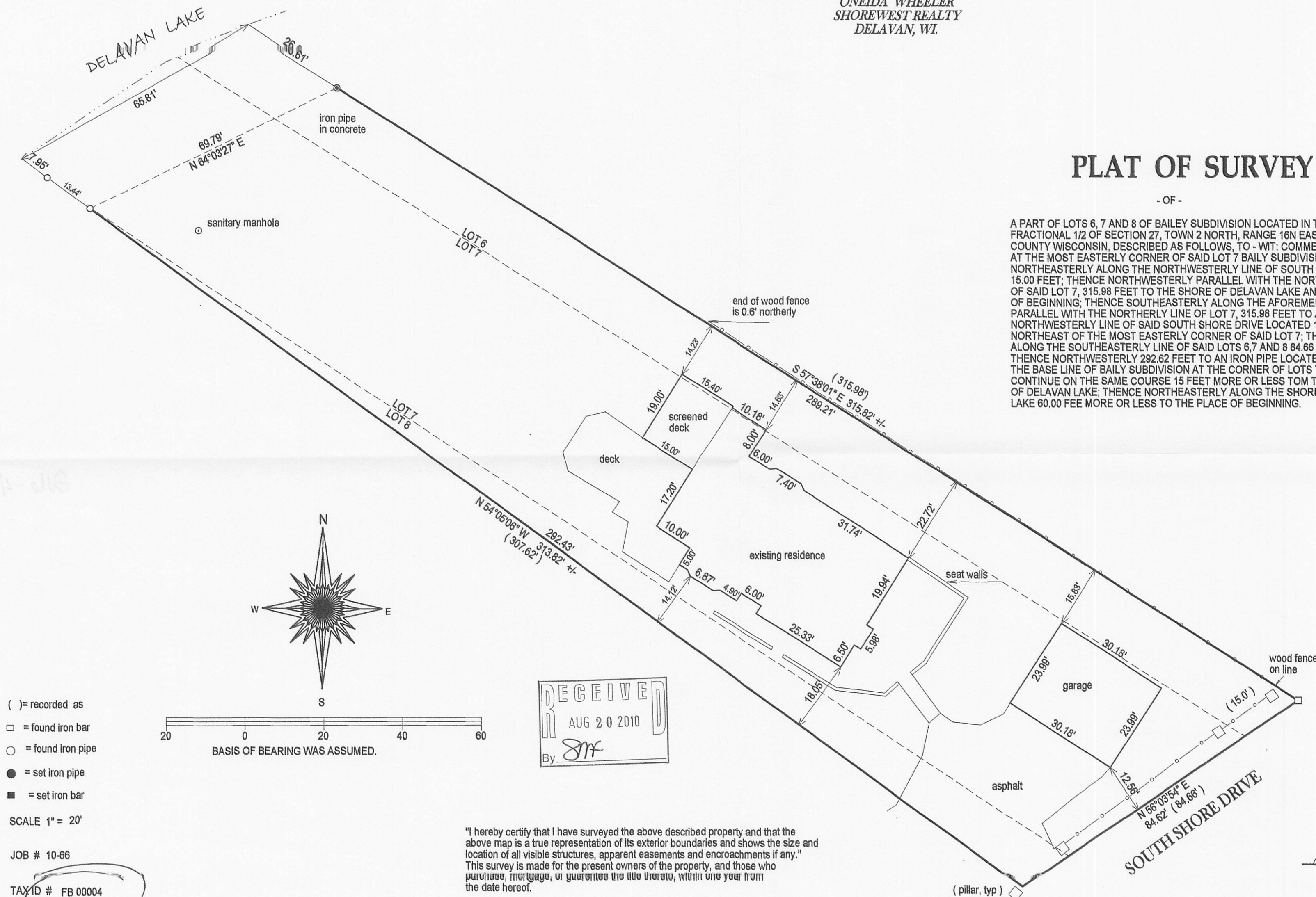

- () = recorded as
- = found iron bar
- = found iron pipe
- = set iron pipe
- = set iron bar

SCALE 1" = 20'

JOB # 10-66

TAX ID # FB 00004

216-4760