

PREPARED FOR  
RYAN SIMONS  
KEEFE REAL ESTATE

# PLAT OF SURVEY

- OF -

LOT 14 AND THE SOUTH 1/2 OF LOT 15, INLET OAKS ANNEX, LOCATED IN  
SECTION 15 AND 22, TOWN 2 NORTH, RANGE 16 EAST OF THE FOURTH  
PRINCIPAL MERIDIAN, TOWN OF DELAVAN, COUNTY OF WALWORTH  
AND STATE OF WISCONSIN.

PATHFINDER SURVEYING INC.  
(formerly)  
J.K. SURVEYING INC.  
N3705 WILLOWBEND LANE  
LAKE GENEVA, WI, 53147  
262-248-8303

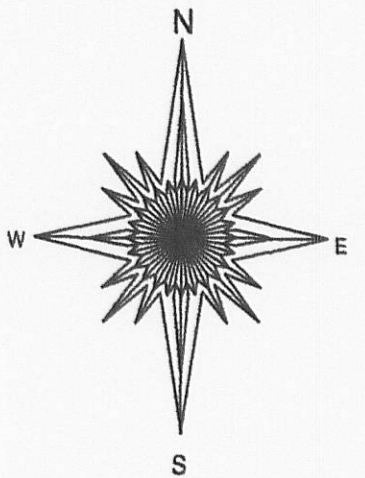
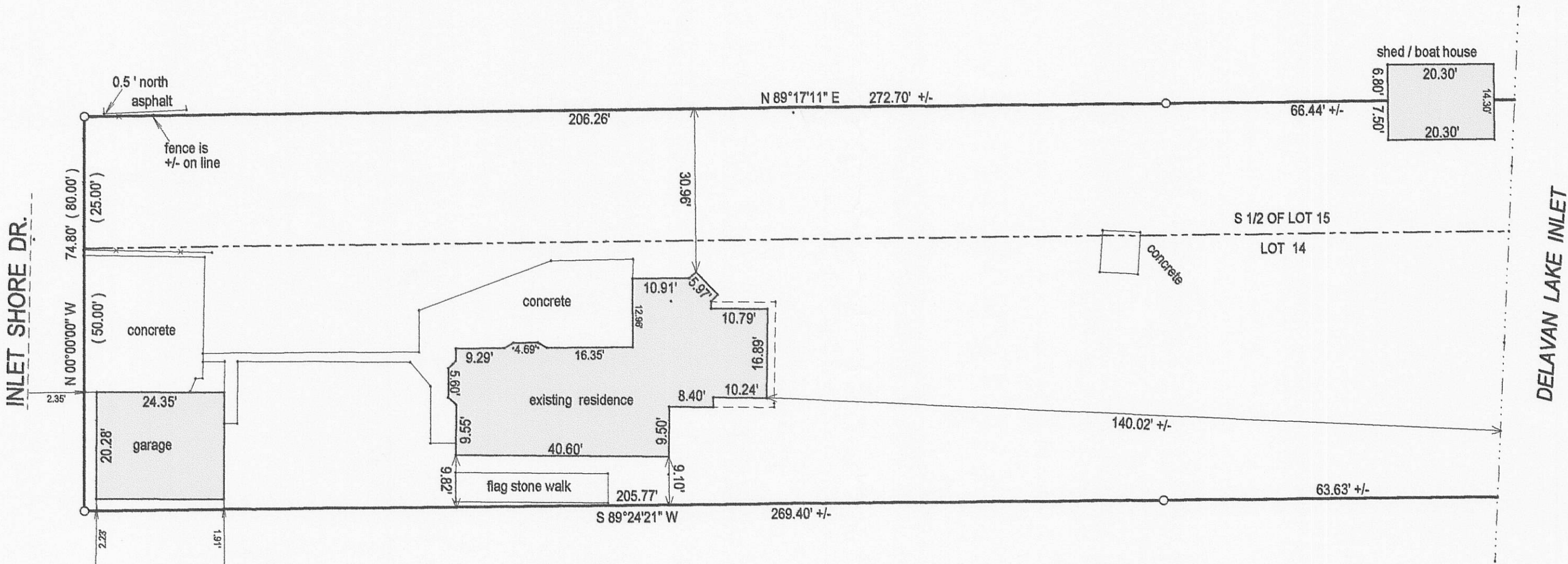

BASIS OF BEARING OF THIS PLAT  
THE EAST LINE OF INLET SHORE DR.  
WAS ASSUMED TO BEAR NORTH - SOUTH.

( ) = recorded as

□ = found iron bar

○ = found iron pipe

● = set iron pipe

■ = set iron bar

SCALE 1" = 20'

JOB # 10-30

TAX ID # FIA 00013

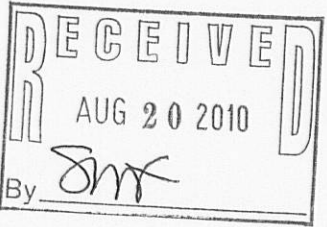

"I hereby certify that I have surveyed the above described property and that the above map is a true representation of its exterior boundaries and shows the size and location of all visible structures, apparent easements and encroachments if any." This survey is made for the present owners of the property, and those who purchase, mortgage, or guarantee the title thereto, within one year from the date hereof.

DATED THIS 25TH DAY OF MARCH, 2010.



JEFFREY L. KIMPS S-2436  
Wisconsin Registered Land Surveyor  
(original if signed in red)

216-4759