

WORK ORDERED LOWELL MANAGEMENT
 PO BOX 926
 LAKE GENEVA, WI. 53147

FARRIS, HANSEN & ASSOCIATES, INC.
 ENGINEERING - ARCHITECTURE - SURVEYING
 7 RIDGWAY COURT P.O. BOX 437
 ELKHORN, WISCONSIN 53121
 OFFICE: (262) 723-2088 FAX: (262) 723-9886

12-22-2009
 ADD TPO DETAIL &
 3/7/09 REVISION
 REMOVE TOPOGRAPHY, ETC.
 ADD FOUNDATION LOCATION

PROJECT NO.
 5381
 DATE
 09-11-09
 SHEET NO.
 1 OF 1

PLAT OF SURVEY
 LOT 2 THE GOLF ADDITION
 LOCATED IN THE SW 1/4 SECTION 27
 TOWN 2 NORTH, RANGE 16 EAST
 WALWORTH COUNTY, WISCONSIN

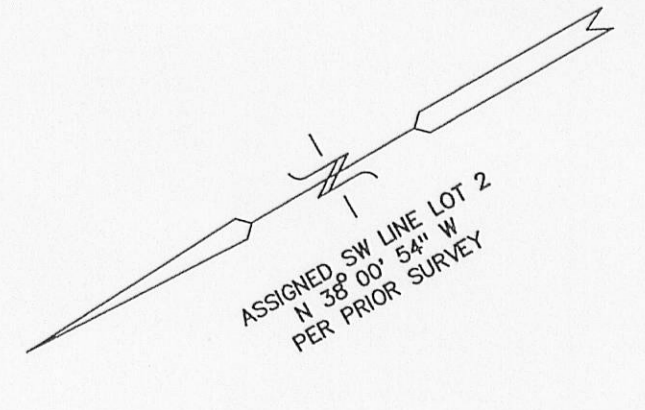

- LEGEND
- = FOUND IRON PIPE STAKE
 - = POWER POLE
 - = SANITARY MANHOLE
 - (0000) = RECORDED AS

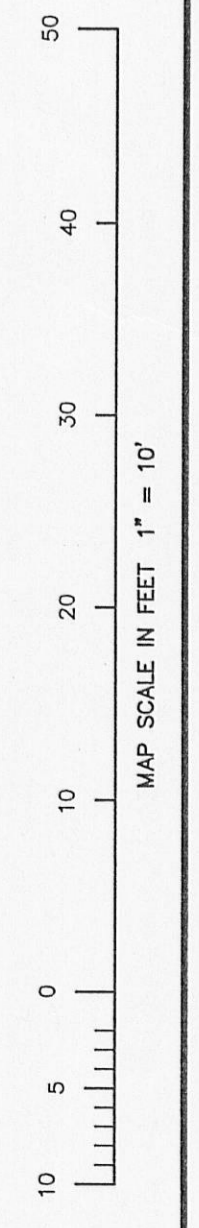

NOTE: COPIES OF THIS MAP TO WHICH THE FOLLOWING CERTIFICATE WILL APPLY SHOW SURVEYOR'S ORIGINAL SEAL AND SIGNATURE. ANY COPIES BY ANY OTHER MEANS MAY HAVE ALTERATIONS WHICH DO NOT REPRESENT THE SURVEYOR'S WORK PRODUCT.

I HEREBY CERTIFY THAT THE ABOVE DESCRIBED PROPERTY HAS BEEN SURVEYED UNDER MY DIRECTION AND THAT THE ABOVE MAP IS A TRUE REPRESENTATION THEREOF AND SHOWS THE SIZE AND LOCATION OF THE PROPERTY AND ITS BOUNDARIES. THIS SURVEY IS MADE FOR THE LAST OF THE FOUNDERS OF THE PROPERTY, AND ALSO THOSE WHO PURCHASE, MORTGAGE OR GUARANTEE THE TITLE THERETO WITHIN ONE YEAR FROM THE DATE HEREOF.

DATED: DECEMBER 22, 2009
 REVISION: 2/2/2010 TO SHOW FOUNDATION AS-BUILT TO 850.0' ELEVATION OF AS-BUILT GARAGE FOUNDATION

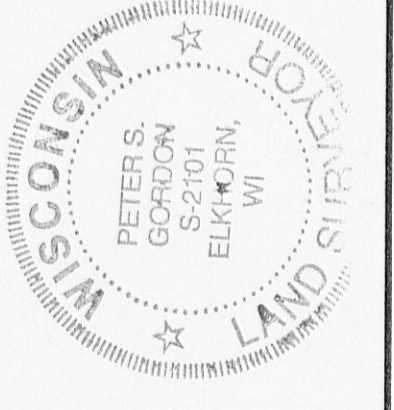
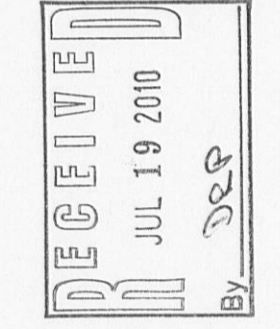

PETER S. GORDON R.L.S. 2101

216-4753

F90-3

PLAN 0 2 2010