

PLAT OF SURVEY

— WORK ORDERED BY —
DELANAN HIGHLANDS ASSOCIATION
4215 POPLAR DRIVE
DELANAN, WI 53115

FARRIS, HANSEN & ASSOCIATES, INC.
ENGINEERING — ARCHITECTURE — SURVEYING
7 RIDGWAY COURT P.O. BOX 437
ELKHORN, WISCONSIN 53121
OFFICE: (262) 723-2098 FAX: (262) 723-5886

REVISIONS	6/1/2010 — LK CONCRETE LOCATION
PROJECT NO.	7719
DATE	12/03/2009
SHEET NO.	1 OF 1

PLAT OF SURVEY

LAKE DELAVAN HIGHLANDS PARK LANDS NORTH OF CHANNEL

LOCATED IN PART OF THE SOUTH 1/2 OF THE SOUTHEAST 1/4 OF SECTION 31,
TOWN 2 NORTH, RANGE 16 EAST, WALWORTH COUNTY, WISCONSIN

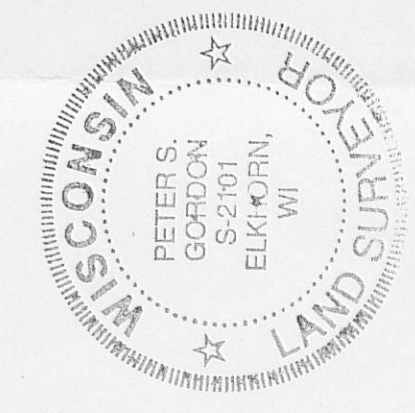
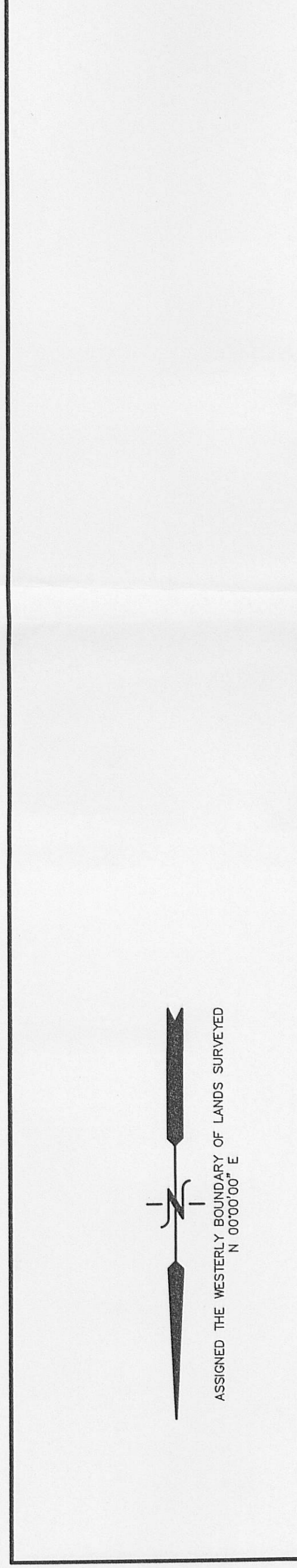

NOTE: COPIES OF THIS MAP TO WHICH THE FOLLOWING CERTIFICATE WILL APPLY SHOW THE SURVEYOR'S ORIGINAL SEAL AND SIGNATURE IN RED INK COPIES BY ANY OTHER MEANS MAY HAVE ALTERATIONS WHICH DO NOT HAVE THE SURVEYOR'S ORIGINAL SEAL AND SIGNATURE. THIS MAP IS A TRUE AND CORRECT REPRESENTATION OF THE SURVEYED PROPERTY AS SURVEYED UNDER MY DIRECTION AND THAT THE ABOVE MAP IS A TRUE REPRESENTATION HEREOF AND SHOWS THE SIZE AND LOCATION OF THE PROPERTY AND THE LOCATION OF THE PROPERTY AS SURVEYED. THIS TITLE IS GUARANTEED FOR ONE YEAR FROM THE DATE HEREOF.

DATE: 12/03/2009

PETER S. GORDON P.L.S. 2101

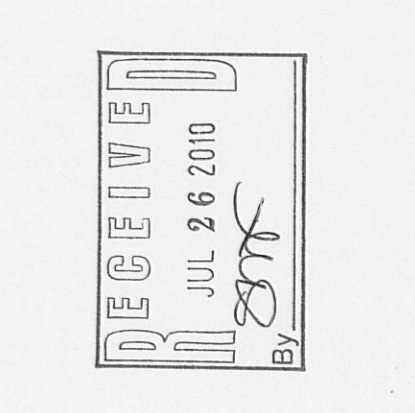

- LEGEND
- = FOUND IRON PIPE STAKE
 - = FOUND IRON REBAR STAKE
 - ▲ = FOUND NAIL IN PAVEMENT
 - ⊗ = SANITARY MANHOLE LOCATED
 - = LIGHT POLE LOCATED
 - = FENCE LINE LOCATED
 - [XXX] = RECORDED AS

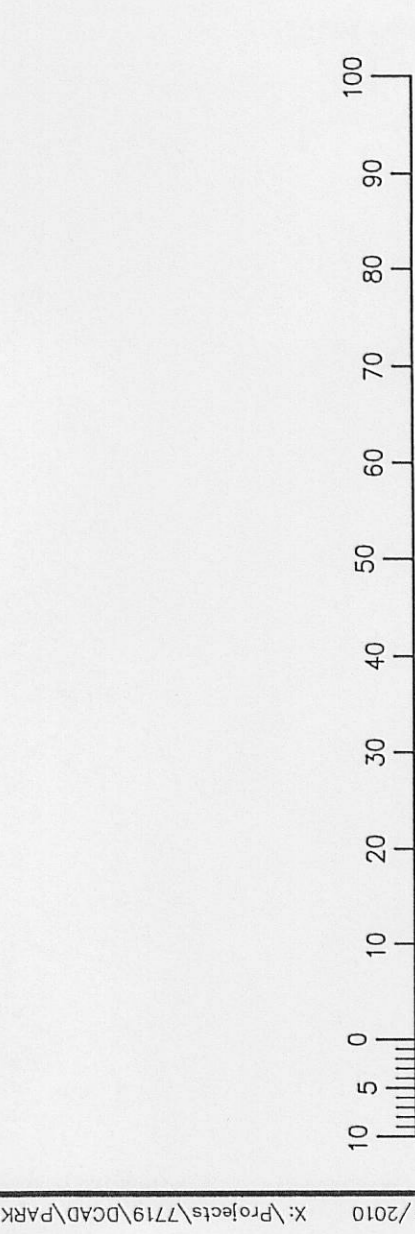

IN LINE OF THE
SOUTH 1/2 OF SECTION 31,
TOWN 2 NORTH, RANGE 16 EAST,
WALWORTH COUNTY, WISCONSIN